HOLSTEIN-FRIESIAN WORLD

TRADE MARK REG.

AND

HOLSTEIN-FRIESIAN REGISTER

VOL. XXIII

No. 18

September 7, 1935

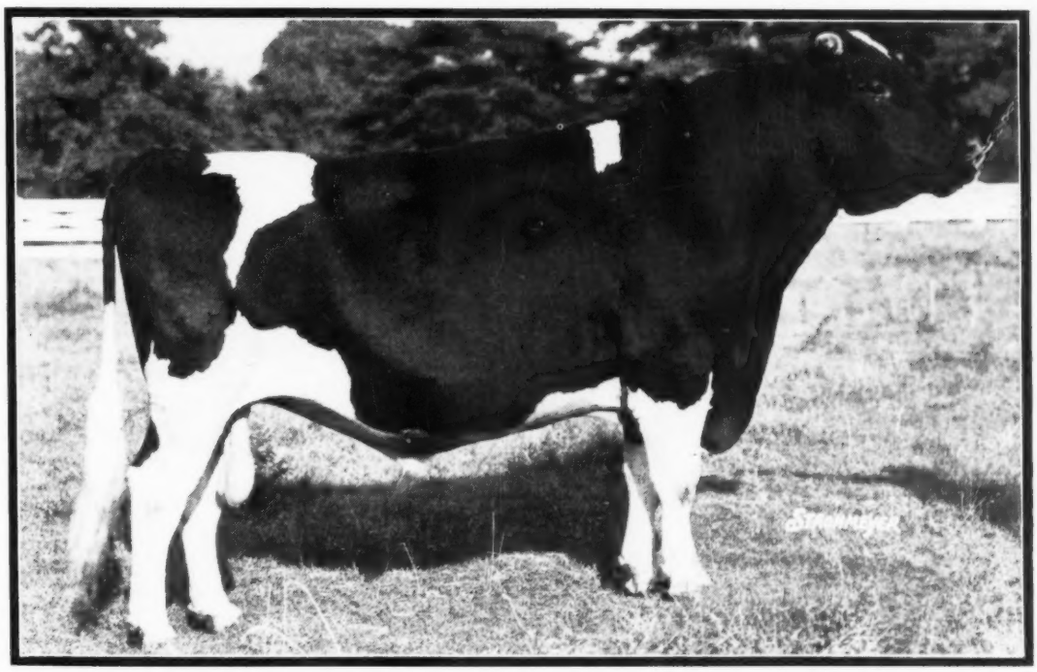

WIMBLEDON DEAN MARATHON 673094
Sensational 2-year-old of 1935—H. O. Norris, owner. Wimbledon Farms, Annapolis, Md.

Entered as second class matter December 16, 1918 at the office at Lacona, New York, under the act of March 4, 1879

Published Every Other Saturday

Price $1.00 Per Year

Four Grand and Five Junior Championships

At First Three State Fairs of 1935

MAN-O-WAR GET STILL UNDEFEATED

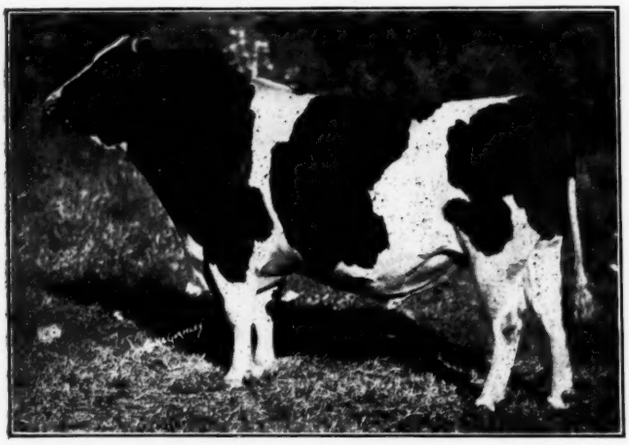

MAN-O-WAR 30th (Four Times All-American)
First Aged Bull at Mo., Ill. and Iowa 1935
Grand Champion Mo. and Iowa 1935
A full sister has 1,127 lbs. butter 3.7% and her daughter has 1,127 lbs. butter, 3.9%. "30th" has 16 sisters above 1000 lbs. butter, two above 1,093 lbs. FAT as four-year-old and averaging over 1,100 lbs. fat.
HIS SONS NOW ARRIVING—over 30 cows well along in calf to him.

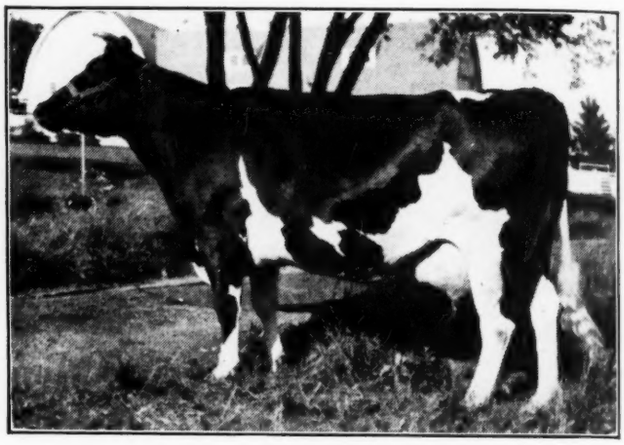

MANKATO DE KOL ORMSBY 4th
Grand Champion Ill. and Iowa 1935
Second at Missouri 1935
She has 1,067 lbs. butter, 3.7%, as a four-year-old and is now on test again with 575 lbs. butter in 4½ months. Has not been below 100 lbs. fat any month since she freshened in April. A daughter also making a good record as a two-year-old. She weighed 2,050 pounds at freshening.

Some of Our Other 1935 Champions and First Prize Winners

MAN-O-WAR ORMSBY POSCH (owned jointly with M. & F. Dellinger Co., Plain City, Ohio).
Undefeated Junior Champion at Missouri, Illinois and Iowa. A son of "Posch" from "Irene" a 924-lb. two-year-old daughter of Man-O-War that has 772 lbs. butter in the first six months of her current test.

MAN-O-WAR PROGRESSOR (owned jointly with Henry Huere & Son, Norwood, Minn.)
First two-year-old at Missouri and Iowa, second to the grand champion at Illinois. He is a son of Man-O-War 62d.

POSCH ORMSBY FOBES 11th (owned jointly with Fonster & Eckel, Eldora, Iowa)
First prize bull calf at Missouri and Illinois, second at Iowa. A son of Posch Ormsby Fobes from a Posch daughter that is out of a Man-O-War daughter.

THE MAN-O-WAR GET—First at Iowa, their only showing of 1935 to date.
Undefeated and All-American for the past four years.
Our Get of Man-O-War 62d first at Missouri. Dairy Herd undefeated 1935.

TWO DIFFERENT SENIOR YEARLING HEIFERS HAVE BOTH BEEN JUNIOR CHAMPIONS
A Posch daughter won this at Iowa and a Man-O-War 62d daughter at Mo. and Ill.

SUMMARY OF WINNINGS AT FIRST 3 STATE FAIRS OF 1935

4 Grand Championships — 4 Senior Championships — 5 Junior Championships

27 Firsts — 15 Seconds — 11 Thirds — 9 Fourths

Only One Entry Out of the Money Once at These Three Shows

ACCREDITED **MAYTAG DAIRY FARMS** NEGATIVE

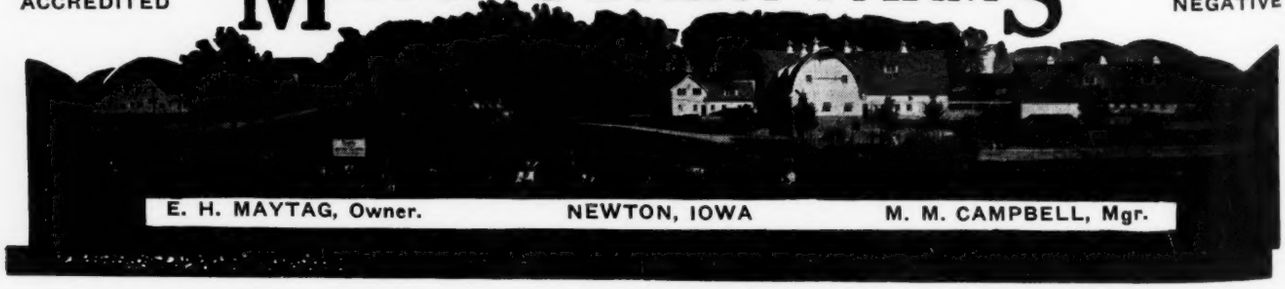

Consistently First or Second

PIETERTJE ORMSBY DENVER PRINCE
Photo in Three-year-old Form

Herd sire at Wisconsin School for the Deaf, Delavan, Wis.
Second prize aged bull at Illinois and Iowa 1935.

Since attaining the age of two years, PIETERTJE ORMSBY DENVER PRINCE, one of our institution herd sires, has been exhibited at all of the good shows we could reach and has always placed either first or second in class except once at Waterloo when he dropped to third or occasionally when as a three-year-old he had to compete with aged bulls. He has won five firsts and six seconds in his career thus far, including two 1935 shows.

This year he has been second in his first two starts, at the Illinois and Iowa State Fairs, both times beaten by a great All-American bull. Of course we value our bulls for their utility rather than for their beauty—but still we like a real breeding bull that looks the part, and this bull is just that.

OUR 1935 SHOW HERD started the season in not the best show shape and is gradually rounding into form. Two different animals have been given the blue so far, both animals of our own breeding, and we hope for better results at later shows.

Wisconsin Board of Control

G. M. HOUSEHOLDER, Farm Supervisor — MADISON, WIS.

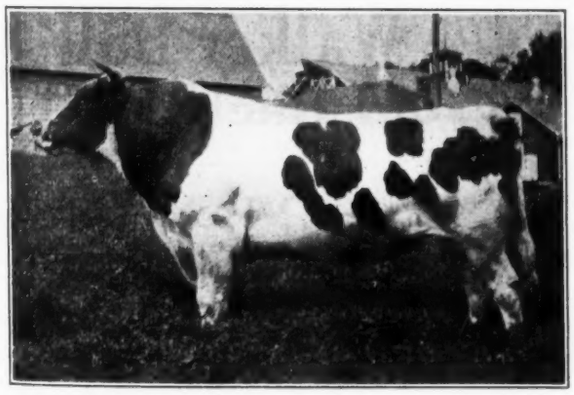

KING COLANTHA VANDER LEI 4th

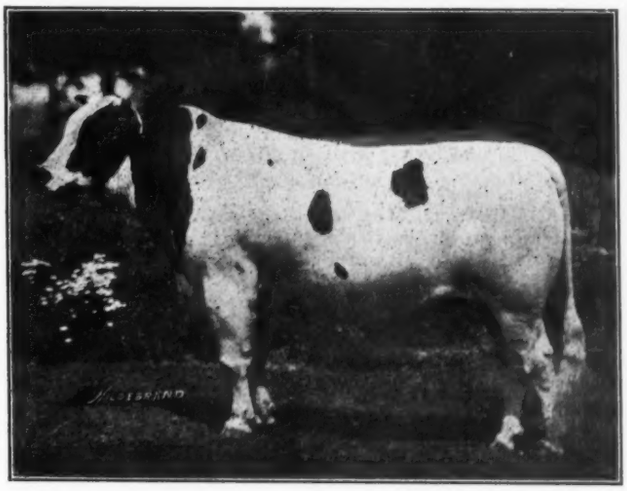

SIR MODEL STAR

ABEGWEIT PLUTO

THIS QUARTETTE

Invites You to Look Over
THEIR DAUGHTERS
at
QUON-QUONT STOCK FARM
While Attending
EASTERN STATES EXPOSITION

F. U. WELLS, Owner
H. W. SINCLAIR, Herd Supt.
H. F. MORRILL, Gen. Supt.

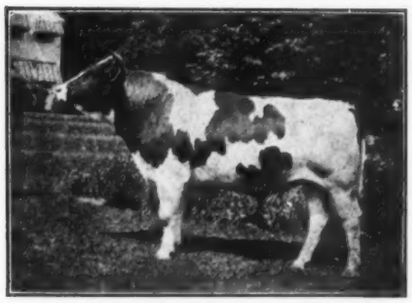

QUONQUONT SIR MODEST

Two Blues at Syracuse

We are gratified to be able to announce the winning of the two first prizes in the largest State Fair Holstein show of the year up to the time this is written.

CLOVER HEIGHTS DON SEGIS FOBES
First Prize Junior Yearling Bull

A son of Clover Heights Don Segis Veeman from a good record daughter of Burke of the Bess Burkes.

CLOVER HEIGHTS NAOMI ORMSBY
First Prize Two-year-old Heifer

A daughter of Burke of the Bess Burkes from a good record daughter of Clover Heights King Veeman, second dam our old foundation cow, Clover Heights Agatha Segis (816 lbs. fat).

In addition to these blue ribbon winners, we had two second and one each in the next four brackets, all of our own breeding.

Clover Heights Farm

Pittsford, N. Y.

(Near Rochester)

Grand Champion at N. Y.

BETTINA PRILLY POSCH 1570760
Bred and Exhibited by Yates Farms

After an absence of several years from the Syracuse show, we this year brought out a complete string — **ALL OF OUR OWN BREEDING** — to win the following awards in the largest Holstein show herd to date in 1935:

SENOR AND GRAND CHAMPION FEMALE
2 Firsts on Individuals
One Member of First Produce
2 Seconds
4 Thirds

Our Get of Sire by GENERAL POSCH, all under two years old, stood third under two great Gets with much more maturity and we are also pleased with our winning of third Dairy Herd and second Young Herd.

YATES FARMS

ORCHARD PARK, N. Y.

HARRY YATES, Owner. **HOWARD G. COBB,** Herd Supt.

An Accredited Herd of Over 200 Holsteins.

Wait Farms Herd Sires

3. JONABELL AMBASSADOR 670385

A two-year-old bull whose pedigree represents a great combination of great proven sires and large record Brood Cows.

His Sire,—

ADMIRAL ORMSBY FOBES AGAIN 640078

A son of Mercedes Ormsby Aaggie, the great 978-lb. fat daughter of Admiral Ormsby Fobes. His sire is a son of Ambassador Fobes from the famous foundation cow, Princess Della.

His Dam,—

JONABELL OLGA 1467440

She has a Class C record at barely two years old of 410.6 lbs. fat from 13,222.9 lbs. milk. A daughter of Jonabell King, great transmitting son of Old Advocate Pride, a cow of our breding that John Bell considered the greatest foundation cow of the Jonabell Herd.

Her dam is a good H. I. R. daughter of Ormsby Sensation 27th.

Sons of Jonabell Ambassador from daughters of our older herd sires make good herd sires. These bulls backed by good Class C production in H. I. R. year after year.

THE WAIT FARMS

Many Years Accredited — 3 Years Negative

J. REYNOLDS WAIT, Owner. **Auburn, N. Y.**

A 4% Walker Bull
From Rachel

K O I RACHEL GEM BEETS

Butter 365 days	4y	1,010.7
Milk		20,231.9
Average % fat		4.0

She is one of the best of the twenty-two 1,000-lb. daughters of King Ormsby Ideal and from a 30-lb. daughter of a 30-lb. cow.

HER SON, Born Nov. 14, 1934 is one of our finest individual calves and shows promise of making a real senior yearling for the 1936 shows.

His sire, **SIR WALKER INKA HOMESTEAD,** is the best bull we have been able to find to carry on the great production, pleasing type and good test of the K. O. I. daughters.

GET PEDIGREE AND PRICE TODAY

ROBENS FARMS, Inc.

Poland, New York

Wisconsin Grand Champion

Our Two-Year-Old Daughter of

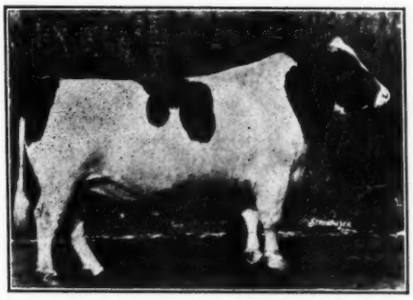

MONTVIC PABST RAG APPLE

Our former Reserve All-American son of Johanna Rag Apple Pabst and Lady Meg Posch.
This two-year-old daughter of our senior sire, which we purchased at the same time we bought the bull, was the only member of our 1935 show herd that was not of our own breeding. She won her class, was senior and grand champion female and her winning made us PREMIER EXHIBITOR of the show. Watch for her picture later.

Our Dairy Herd won first, with second in all other groups and daughters of **Carnation Sensation** won a first and three seconds in the milking classes.

PABST FARMS

Oconomowoc, Wisconsin

The Jonabell Herd

The Utmost in Quality Holsteins

Our Two Main Herd Sires

JONABELL NOEL

and

JONABELL ANCHOR

Sons, respectively, of the two greatest foundation cows we have had at Jonabell and sired by two outstanding former herd sires.

"NOEL" is a son of Advocate Pride, that marvelous old cow with her great string of records up to almost 600 lbs. fat in 305 days.

She was a granddaughter of King Valdessa Pontiac and Finderne Pride Fayne, our old foundation herd sires. "Noel' is sired by Admiral Ormsby Fobes Again—a bull you will hear a lot about the next few years.

"ANCHOR" is a son of Onaco Concorde Hartog Fayne that grand old cow with over 25,000 lbs. milk in Class C—a daughter of Finderne Pride Fayne. "Anchor" is sired by Moratorium, a bull bred to order for us from our own foundation lines of breeding.

Remember the Names — "NOEL" & "ANCHOR"

Address Correspondence to
John A. Bell Jr. OWNER
PITTSBURGH OLIVER BUILDING PENNA.
Herd maintained at Sewickley, Pa.

You Can Get a Grandson of

TRITOMIA PIETERTJE ORMSBY

or

SIR P. O. M. 37th

TELL US ABOUT YOUR HERD
Its Size, Production and Type and
let us help you select a Bull Calf
In keeping with your pocket book
and the needs of your herd.

Write to

IOWANA HOLSTEIN FARMS

DAVENPORT, IOWA.

"Where 1000-lb. Class B Cows Are Bred"

Daughters of "Governor"

Score 110 Honor Points

One of the leading Honor List Sires for 1934—seventh on the entire list—is **GOVERNOR FOBES ORMSBY AAGGIE**, son of the American champion 1,607-lb cow, Daisy Aaggie Ormsby 3d, and by Governor Fobes.

"GOVERNOR" up to the time of his untimely death, was the corner stone of our herd and the daughters he left in the herd are now coming through with these marvelous records with first and second calf.

His only mature daughter to finish made 1,007.2 lbs. fat. His three Class A four-year-olds averaged 819.3 lbs. fat. His five Class A three-year-olds averaged 783.5 lbs. fat. His ten Class A two-year-old daughters average 681.0 lbs. fat. And many more great records are in the making.

SOME REAL GRANDSONS NOW FOR SALE

Also Grandsons of
PRIDE OF SIR PIETS

FEMCO FARMS

Breckenridge — Minnesota

CARNATION MASTERPIECE LUNDE MODEL

Born September 17, 1934 Ear Tag 6974

A Good Bull—Reasonably Priced

But Buy Him Now

Ready for immediate service, this son of Carnation Matador Masterpiece represents an unusual opportunity.

He is excellent in type, exceptionally large for his age, and backed by show animals on both sides of his pedigree.

His dam (sired by Lunde Ormsby Rockdale and out of a daughter of Segis Pietertje Clothilde), has made a splendid record in Class B as a two-year-old, and his sire is generally known as the greatest show bull ever owned by Carnation Farms.

Four times reserve All-American Champion, and from one of the greatest daughters ever sired by Segis Walker Matador, Carnation Matador Masterpiece is carrying on through his sons and daughters.

This bull will bring some of Carnation's richest breeding to your herd.

Write Today for Full Particulars

Carnation Milk Farms

Address
CARNATION MILK FARMS
159-A Stuart Building
Seattle, Washington

HOLSTEIN-FRIESIAN WORLD

VOL. XXXII Lacona, N. Y., September 7, 1935 No. 18

Illinois Stages Hot Battle

By WM. A. PRESCOTT

THE Illinois State Fair at Springfield did not bring out as large a showing of Holsteins as it has in some other years, but with six strong show herds from five different states and a scattering few local exhibitors, the show was "plenty hot" and Judge W. W. Yapp had no easy task to place the various classes to his own satisfaction. A large and interested gallery of spectators followed the placings closely, the job being completed in a single day, with 119 Holsteins actually in the ring.

While Elmwood and Maytag won the lion's share of the main awards, three of the other four principal exhibitors took at least one blue each and all furnished good competition. Elmwood, with their All-Bessie show herd consisting of over 30 head of descendants of King Bessie Ormsby Pietertje, won Premier Breeder and Premier Exhibitor honors, taking seven firsts, three seconds, four thirds, ten fourths and 19 other ribbons in the open classes, in addition to having junior champion female. Maytag had senior and grand champion female, junior champion bull, six firsts, four seconds, three thirds, four fourths and six other ribbons. Maytag also won the Governor's Cup for best group of 10 head of any age or sex. Wimbledon Farms carried off the senior and grand champion bull award and had 19 ribbons in the open classes, including two firsts and six seconds. Paul Farm of Indiana, and Wisconsin Board of Control each captured 18 ribbons with one blue each and Whitehurst Farm of Illinois, brought out some good ones in practically every class and took 15 ribbons.

Man-O-War 30th, heading the Maytag show string as usual, won his class without difficulty, but lost the championship to Wimbledon Dean Marathon, last year's All-American senior yearling, who has developed into a splendid two-year-old. Judge Yapp stated that he considered "Dean" slightly better than "30th" over the shoulders and behind the shoulders and in depth of flank and just as good as the older bull everywhere else, but Man-O-War 30th must be given a great deal of credit for coming out in his fourth year of showing as aged bull in such excellent physical condition.

Man-O-War Ormsby Posch, a son of "Posch" from a Man-O-War daughter that is making an outstanding record this year, won the senior yearling class with King Bessie sons second and third, and went through to junior champion. He is owned jointly by Maytag and the Dellingers of Ohio. In the junior yearling class, King Bessie Garaldine, a son of King Bessie from an outstanding daughter of Sir Fobes Ormsby Hengerveld, won for Elmwood over Wimbledon's son of the twice All-American "Ellenvale" and in the calf class, Wimbledon again lost a decision to the Maytag and Finster & Eckel calf, Posch Ormsby Fobes 11th.

The aged cow class brought out twelve good dairy matrons, with no tail-enders nor with anything really senseational at the top end of the line. First went to Mankato De Kol Ormsby 4th, a fine dairy cow taken right out of the test barn where she is making a record that will probably be much larger than his four-year-old record of 853 lbs. fat. Next to her was Dick Paul's Lass cow and third was Empire Lassie Ormsby Maid, who has been twice All-American, bone dry at this show and in higher condition than Prof. Yapp likes. Fourth was Bessie Ormsby Elaine, also springing and in high condition, with two Wisconsin Board of Control cows following.

Wisconsin picked up their blue in the three-year-old class on an extra nice uddered daughter of Admiral Ormsby Pride, with the splendid bodied Bessie Ormsby Imilda in second place. K B K O Model, last year's All-American senior yearling and now milking heavily in two-year-old form, won her class over Wimbledon's small but perfectly turned Carnation Inka Segis Duchess, and a grand uddered daughter of King Bessie took third.

Elmwood won all three of the younger heifer classes, Bessie Ormsby Minnie, one of their good calves of 1934, taking the senior yearling class over the two Maytag entries; Bessie Ormsby Nywood, a full sister to the former Reserve All-American, Isadora, winning the junior yearling class over a Wimbledon heifer and Bessie Fobes Oriole, a daughter of King Bessie from Fobes Ormsby Garaldine, winning the calf class over a good one shown by Donald Parsons of Walnut, Ill. "Nywood" won junior honors, with senior and grand going to the Maytag aged cow.

In the groups, Maytag took the Dairy Herd and Graded Herd with Elmwood winning the Yearling Herd and Calf Herd. Incidentally, Elmwood had two or more groups in the money in each of the herd classes.

The Get of Sire class made a splendid display with twelve Gets in the ring, including four by King Bessie and one by his son, King Bessie Korndyke Ormsby. King Bessie Gets placed first and second, their top Get consisting of King Bessie 36th (fourth prize aged bull), Bessie Ormsby Elaine (fourth prize aged cow), Bessie Ormsby Imilda (second prize three-year-old) and Bessie Ormsby Fobes Lulu (third prize two-year-ld). Their second prize Get was a yearling group consisting of the first prize junior yearling bull, second prize senior yearling bull and the first prize senior and junior yearling heifers. Dick Paul had a Get of King Bessie Korndyke Ormsby in third place with Maytag's Get of DeCreamCo Calamity Posch fourth, and another King Bessie Get fifth, this group consisting of Plus, Iva, Kathleen and Nola. A calf Get of King Bessie was just out of the money, line up in ninth place.

Wimbledon won the Produce with the grand champion Dean bull and his young maternal sister. Maytag took second on "Lassie Maid" and the two-year-old "Jane", daughters of the famous Mankato Lassie Ormsby. Elmwood had five Produce pairs entered, all sired by King Bessie, and four of them were in the money, placing third, fourth, fifth and sixth.

The detailed placings follow:

Aged Bulls (4)

1—Man-O-War 30th 550894, Maytag Dairy Farms, Newton, Iowa; 2—Pietertje Ormsby Denver Prince 631492, Wis. Board of Control, Madison, Wis.; 3—King Bessie Korndyke Ormsby 574194, Paul Farm, Cambridge City, Ind.; 4—King Bessie Ormsby Pietertje 36th 662501, Elmwood Farms, Deerfield, Ill., and Milwaukee County Institutions Farm, Wauwatosa, Wis.

Bulls, 2 Years (9)

1—Wimbledon Dean Marathon 673094, Wimbledon Farms, Annapolis, Md.; 2—Man-O-War Progressor 673745, Maytag Dairy Farms and Henry Heuer & Son, Norwood, Minn.; 3—King Bessie Korndyke Ormsby 14th 667791, Paul Farm; 4—King Bessie Plus

674118, Elmwood Farms; 5—King Bessie Ormsby Pride 23rd 676485, Elmwood Farms; 6—Whitehurst Piebe Artis 674196, Whitehurst Farm, Canton, Ill.; 7—Sir Ormsby Posch Perfection 675653, Maytag Dairy Farms and R. C. Brown, Paullina, Ia; 8—Sowiscol B. B. Prince Bess 674352, Wis. Board of Control; 9—King Bessie Ormsby Pietertje 70th 676573, Elmwood Farms and G. S. Henry, Todmorden, Ont.

Bulls, Senior Yearling (7)

1—Man-O-War Ormsby Posch 691354, Maytag Dairy Farms and M. & F. Dellinger Co., Plainview, Ark.; 2—King Bessie Ormsby Pietertje 81st 688258, Elmwood Farms and Koenig Bros., Tarentum, Pa.; 3—King Bessie Ormsby Pietertje 85th 688252, Elmwood Farms and Arthur Nuttelman & Son, West Salem, Wis.; 4—Whitehurst Ormsby Piebe De Kol 691087, Whitehurst Farm,; 5—Montvic Chieftain 8th, Paul Farm; 6—Fitzall Sir Inka Beets 649795, Wie. Board of Control; 7—Sowiscol B. B. Ollie Johanna 691803, Wis. Board of Control.

Bulls, Junior Yearling (7)

1—King Bessie Geraldine 702035, Elmwood Farms, and John A. Martig Jr., Louisville, O.; 2—Wimbledon Inka Ellenvale 699442, Wimbledon Farms; 3—King Bessie Korndyke Ormsby 22d 699856, Paul Farm; 4—King Bessie Ormsby Pietertje 100th 701267, Elmwood Farms; 5—Piebe Allie Iva Bessie, Warren Frye; 6—Illini Bonheur Sylvius Canary, Geo. F. Krause, Jerseyville, Ill.; 7—Illini Tritomia Mabel Lad, C. T. Kibler, Jerseyville, Ill.

Bull Calves (11)

1—Posch Ormsby Fobes 11th, Maytag Dairy Farms and Finster & Eckel, Eldora, Ia.; 2—Wimbledon Jean Emperor 699449, Wimbledon Farms; 3—Waupun Sir Hengerveld Tritomia 698532, Wis. Board of Control; 4—Grand Duke of Elmwood Farms, Elmwood Farms; 5—King Bessie Plus 4th, Paul Farm; 6—Patriot Ormsby Pontiac Posch 701071, Maytag Dairy Farms and Alois Schwager, Altura, Minn.; 7—Wimbledon Dean Bessie 699452, Wimbledon Farms; 8—King Bessie Gypsie 708723, Elmwood Farms and Brach Bros., Union Grove, Wis.; 9—King Bessie Veeman Segis, Elmwood Farms and Sargent Bros., Strawberry Point, Ia.; 10—Whitehurst Segis Piebe 709412, Whitehurst Farm.

Senior and Grand Champion Bull

Wimbledon Dean Marathon, Wimbledon Farms.

Junior Champion Bull

Man-O-War Ormsby Posch, Maytag and Dellinger.

Aged Cows (12)

1—Mankato De Kol Ormsby 4th 1284989, Maytag Dairy Farms; 2—Lass Ormsby Clyde 1370171, Paul Farm; 3—Empire Lassie Ormsby Maid 1297670, Maytag Dairy Farms; 4—Bessie Ormsby Elaine 1393678, Elmwood Farms; 5—Lady Ormsby Parthenea Piebe 1319436, Wis. Board of Control; 6—Mosel Princess Ormsby Longfield 1246606, Wis. Board of Control; 7—Branline Johanna Ollie 1269208, Wimbledon Farms; 8—Ormsby Inka Hengerveld 1451490, Paul Farm; 9—Whitehurst Hattie Pontiac 1255582, Whitehurst Farm; 10—Belle Homestead Rag Apple 1628997, Wimbledon Farms

Cows, 3 Years (12)

1—Hengerveld Weona Ormsby Pride 1545827, Wis. Board of Control; 2—Bessie Ormsby Imilda 1564226, Elmwood Farms; 3—Mutual Pontiac Homestead 63888, Wis. Board of Control; 4—May Belle Ormsby Posch 156950, Maytag Dairy Farms; 5—Colony Alma Heilo Beets 2563630, Wimbledon Farms; 6—Segis Donno Ormsby Coronia 1614703, Paul Farm; 7—Bessie Ormsby Iva 1564222, Elmwood Farms; 8—Whitehurst Piebe 1618721, Whitehurst Farm; 9—Minerva Beets Posch Burke 2d 1564227, Elmwood Farms; 10—Whitehurst De Kol Segis 1561046, Whitehurst Farm.

Cows, 2 Years (13)

1—K B K O Model 1591876, Paul Farm; 2—Carnation Inka Segis Duchess 1639585, Wimbledon Farms; 3—Bessie Ormsby Fobes Lulu 1636642, Elmwood Farms; 4—Lady Marathon 1628533, Maytag Dairy Farms; 5—Bessie Ormsby Kathleen 1610461, Elmwood Farms; 6—K B K O Rosie 1641817, Paul Farm; 7—Empire Lassie Man-O-War Jane 1689887, Maytag Dairy Farms; 8—Whitehurst Ormsby Star 1626653, Whitehurst Farm; 9—Bessie Ormsby Lettie 1636651, Elmwood Farms; 10—Wis. White Hope Dairy Maid 1620873, Wis. Board of Control.

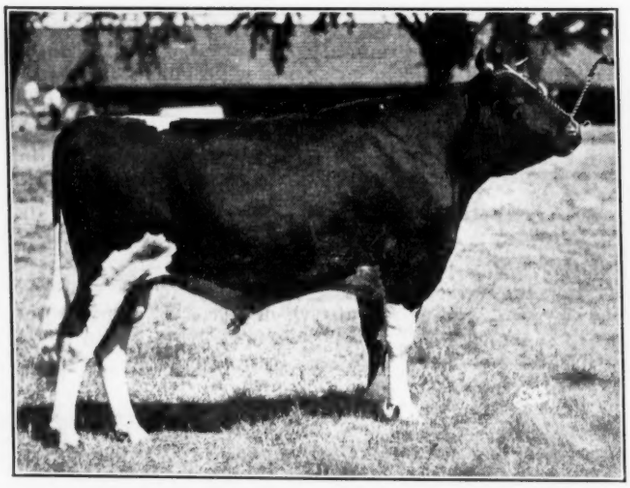

MAN-O-WAR ORMSBY POSCH 691354
First prize senior yearling, and junior champion bull at Missouri, Illinois and Iowa State Fairs. A son of DeCreamCo Calamity Posch and Empire Ormsby Irene, owned jointly by Maytag Dairy Farms and M. & F. Dellinger Co., Plain City, Ohio.

Heifers, Senior Yearling (11)

1—Bessie Ormsby Minnie 1696070, Elmwood Farms; 2—Miss Man-O-War Della 1725085, Maytag Dairy Farms; 3—Rosella Ormsby Posch 1725089, Maytag Dairy Farms; 4—Wimbledon Ollie Fobes 1699589, Wimbledon Farms; 5—Femco Anna Fayne Segis 1660108, Wis. Board of Control; 6—Colantha Bessie Ormsby Maid 1683835, Paul Farm; 7—Model Bessie Molly 1696071, Elmwood Farms; 8—Whitehurst Valdessa Artis 1710519, Whitehurst Farm; 9—Whitehurst De Kol Valdessa 1710520, Whitehurst Farm; 10—Ollie Sedgland Pontiac, Harry Bulfer, Sublet, Ill.

Heifers, Junior Yearling (12)

1—Bessie Ormsby Nywood 1756677, Elmwood Farms; 2—Wimbledon Inka Gerben Princess 1747506, Wimbledon Farms; 3—Sowiscol Pride Darlene 1718253, Wis. Board of Control; 4—Bessie Ormsby Nola 1756675, Elmwood Farms; 5—Wimbledon Queen Marathon 1739010, Wimbledon Farms; 6—Empress Aaggie Man-O-War Posch 1755950, Maytag Dairy Farms; 7—Whitehurst Artis Valdessa Piebe 1730804, Whitehurst Farm; 8—Wis. Queen Lass Johanna 1721158, Wis. Board of Control; 9—Bessie Ollie Denver 1725577, Paul Farm; 10—K B K O Canary 1725579, Paul Farm.

Heifer Calves (21)

1—Bessie Fobes Oriole 1787382, Elmwood Farms; 2—Ollie Judith Creamelle 1395500, Donald D. Parsons, Walnut, Ill.; 3—Wimbledon Queen Ruby 1747511, Wimbledon Farms; 4—Man-O-War Ormsby Jem 1755954, Maytag Dairy Farms; 5—Bessie Ormsby Olive 1787369, Elmwood Farms; 6—Wimbledon Queen Superior 1747514, Wimbledon Farms; 7—Bessie Ormsby Nan 1756689, Elmwood Farms; 8—Bessie Sadie Ormsby 1788818, Elmwood Farms; 9—Bessie Ormsby Onyx, Elmwood Farms; 10—Orrco Hanna Queen 1755396, Paul Farm.

Senior and Grand Champion Female

Mankato De Kol Ormsby 4th, Maytag Dairy Farms.

Junior Champion Female

Bessie Ormsby Nywood, Elmwood Farms.

Dairy Herds

1—Maytag Dairy Farms; 2—Paul Farm; 3—Wisconsin Board of Control; 4—Elmwood Farms; 5—Wimbledon Farms; 6—Elmwood Farms; 7—Whitehurst Farm.

Graded Herds

1—Maytag Dairy Farms; 2—Wimbledon Farms; 3—Paul Farm; 4—Elmwood Farms; 5—Maytag Dairy Farms; 6—Elmwood Farms; 7—Wisconsin Board of Control; 8—Elmwood Farms.

Yearling Herds

1—Elmwood Farms; 2—Maytag Dairy Farms; 3—Elmwood Farms; 4—Wimbledon Farms; 5—Paul Farm; 6—Wisconsin Board of Control; 7—Whitehurst Farm.

Calf Herds

1—Elmwood Farms; 2—Wimbledon Farms; 3—Maytag Dairy Farms; 4—Elmwood Farms; 5—Wisconsin Board of Control; 6—Whitehurst Farm.

Get of Sire

1—Get of King Bessie Ormsby Pietertje, Elmwood Farms; 2—Get of King Bessie Ormsby Pietertje, Elmwood Farms; 3—Get of King Bessie Korndyke Ormsby, Paul Farm; 4—Get of DeCreamCo Calamity Posch, Maytag Dairy Farms; 5—Get of King Bessie Ormsby Pietertje, Elmwood Farms; 6—Get of Man-O-War 62d, Maytag Dairy Farms; 7—Get of Guiding Star Piebe De Kol, Whitehurst Farm; 8—Get of Sir Inka May 27th, Wimbledon Farms.

Produce of Cow

1—Produce of Glencliff M B B Fobes, Jettine, Wimbledon Farms; 2—Produce of Mankato Lassie Ormsby, Maytag Dairy Farms; 3—Produce of Pietertje Ormsby Polkadot, Elmwood Farms; 4—Produce of Sadie Ormsby Fobes Pietertje, Elwmood Farms; 5—Produce of Pietertje Ormsby Fobes Moole 3d, Elmwood Farms; 6—Produce of Fobes Ormsby Garaldine, Elmwood Farms; 7—Produce of Sowiscol Maggie Sylvia Ormsby, Wis. Board of Control; 8—Carnation Gerben Piebe, Wimbledon Farms.

Premier Breeder

Elmwood Farms.

Premier Exhibitor

Elmwood Farms.

Governor Horner Cup

(For 10 best animals)—Maytag Dairy Farms.

MAN-O-WAR 30th 550894
Perennial grand champion going strong again in 1935. Grand Champion at Iowa and Missouri State Fair; first in class a Illinois. Maytag Dairy Farms, Newton, Iowa.

New York State Fair

Yates, Baker and Cornell Divide Top Honors

NEW YORK STATE FAIR, moved ahead a week this year to accommodate the horsemen, had a very creditable showing among the Holstein classes. There were 205 head of Holsteins on exhibition in the open classes, plus a large calf club entry. The show was confined almost entirely to herds within the state, Baker Farm of Exeter, New Hampshire, with 20 head and Hurlwood Holstein Farm, Ashley Falls, Mass., with a single entry, being the only out-of-state exhibitors.

Baker Farm with a string of twenty animals was the largest winner of the show, taking senior and grand championship honors in the bull classes, four firsts, six seconds, one third and a total of seven other ribbons. Cornell University, showing five head, had the junior champion bull, four blues and a third and fourth ribbon. Yates Farms, Orchard Park, returning after several years absence with a complete home-bred string, had the senior and grand champion cow, two firsts, two seconds, four thirds and seven ribbons out of the next three placings. Clover Heights Farm, Pittsford, showed two blue ribbon winners, two seconds and had one animal in each of the next four brackets. River Meadow Farms, Portlandville, owned by McLaury Brothers, took one first and six other awards. George Burrows, of Ontario, M. G. Adams (the Oneida Community dairy) of Oneida, Lyndon Jones of Erieville and Burt Butts of Sherburne each had a blue ribbon wonner. Other consistent winners taking three to nine ribbons were H. M. Petzold of Newark Valley, Elliot Springstead of Cobleskill, Henry Card of Fredonia, Wait Farms of Auburn, Clarence Collins of Malone and H. W. Samson & Sons of Vernon Center. The prize money, amounting to $1,524 in the eighteen open classes, was shared by thirty-three different exhibitors.

The Bulls

Baker Farm Bonus, a son of Sir Inka May Walker, showing this year for the first time, took the three-year-old class, later going on to win senior and grand championship honors for Baker Farm. Massive in size, his masculine style and box-car rump carried him through without much trouble. Wisconsin Duke Tritomia Lad, All-American junior yearling in 1933, but several sizes smaller than the winner, owned by L. P. Breese of Elmira and R. C. Church of Baldwinsville, placed second, followed by George Comings' Sir Bess Olathe of Comyncroft and Clover Heights Twenty Grand from the Clover Heights herd, winner of the two-year-old class last year, but behaving badly this year, to complete the best bull class of the show.

Cornell annexed the blue award in the senior yearling division with Cornell Pride, son of the All-American Cornell Ollie Pride by Prince Ormsby Inka May, ultimately chosen by Judge Bob Holtby as junior champion. He is a strong, stylish fellow, carrying lots of middle and substance, along with worlds of character. Topping the junior yearling division was a strong backed, wide rumped Clover Heights entry, Clover Heights Don Segis Fobes, who was closely seconded by Baker Farm's Baker Farm Everlasting. In the calf class, Burt Butts showed the winning animal, a clean cut youngster with an especially good rump and lots of middle. Baker Farm and Springstead entries were chief contenders.

Oneida Community won the aged bull class of only six entries with their very nicely turned bull of Gerrit Miller breeding that has been knocking at the door for a couple of years. R M F Piebe Veeman De Kol, owned jointly by River Meadow Farms and Machold Farms of Ellisburg, lacking in fit and show ring schooling, was a close second. Third ribbon went to H. V. Bump of Cambridge on a son of Ormsby Sensation 45th.

The Females

The hottest fight of the show came in the aged cow division with 37 entries contending for top honors. He picked Echo Segis Pontiac Changeling, very typy and refined daughter of Judge Segis 10th from the herd of former congressman Wm. H. Hill, Johnson City, New York, to head his line. Next to her went Sylvia Tensen Dixie, Canadian-bred, a daughter of Montvic King Dixie, from the Clarence Collins herd at Malone. A member of the Oneida Community herd placed third, another real dairy cow.

Cornell Ollie Catherine, Pride's "little sister," won the four-year-old class handily with nine others in the field against her. She also is making a big record again this year. Clover Heights Bess Fobes Burke, a daughter of Burke of the Bess Burkes, placed second. Eighteen contestants in the three-year-old divisions put on a very good show with two dry cows taking first and second places. First was taken by Harry Yates' Bettina Prilly Posch, a real quality daughter of King Colantha Prilly Posch, who was later Judge Holtby's choice for senior and grand champion honors, Catherine being her closest competitor. In the two-year-old class, the big fight was between Clover Heights and Yates Farms with the decision going in favor of Clover Heights Naomi Ormsby. One of the 4-H Club boys, Clayton Marquart, made the senior yearling group of seventeen entries interesting, but was beaten out for first by Baker Farm Dutiful, later the junior champion, a heifer of wonderful strength and unusual development. If her udder shapes up after calving she should go places. The second, third and fourth heifers were all of Yates breeding. River Meadow Farms brought out a daughter of their Triune Neola Piebe bull, one of his last, to top the junior yearlings. Emmet McClure's champion calf club heifer, Bessie Ormsby Hazel 2d, was quite a ring side favorite and Baker also had two very choice ones in third and fourth. The calf class was headed by Louise Roberts Posch, a very nice daughter of General Posch from the Yates string. Baker Farm placed second in this string of 38 on a daughter of Canary Korndyke Finderne, with another strong General Posch daughter in third. Very fine tops in this big class.

(Continued on page 22)

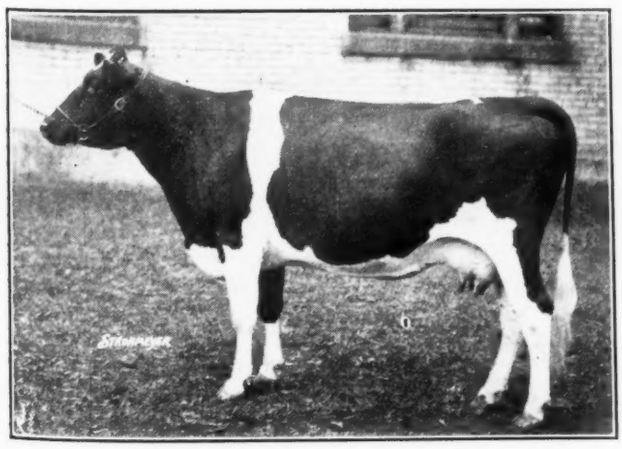

BETTINA PRILLY POSCH 1570760

First prize 3-year-old and Grand Champion at New York State Fair. Bred and exhibited by Yates Farms, Orchard Parfl, N. Y.

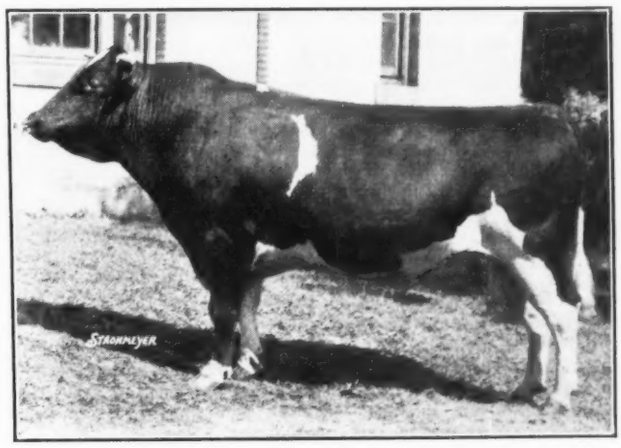

BAKER FARM BONUS

First prize 3-year-old and Grand Champion at New York State of Fair. Bred and owned by Baker Farm, Exeter, N. H.

Iowa's Good Quality Show

By WILLIAM A. PRESCOTT

ALTHOUGH Maytag Dairy Farms rather dominated the Holstein show at Iowa State Fair this year, their victory was no hollow one, as there was plenty of quality all down the line in practically every class. J. P. Eves did his usual thorough and painstaking job of judging and his consistency was quite evident when his blue ribbon winners came out to show for championships. Maytag had all the champions and in fact had a large proportion of the candidates for champion, losing only five blues in the individual classes and only one in groups.

Man-O-War 30th, four times All-American and once Reserve, had no trouble winning a good hot aged bull class. Wisconsin's Denver bull fought it out for second with a twice All-American, the former Maytag bull, Prince Ormsby Aaggie Homestead, shown this year by Schrier Bros., and the Edwards bull from Kansas, exhibietd with the Romig string took fourth from Man-O-War 62d, who looks better than ever this year.

Yankton Ormsby Pietertje, owned by the Redfield and Yankton institutions of South Dakota, who has been twice All-American and once Reserve, won the three-year-old class from Bob Naber's Tritomia bull. When he picks up his usual late-season bloom, he will be of All-American calibre again this year. Man-O-War Progressor, the son of "62d" that stood just upder the grand champion Wimbledon bull at Springfield, won his class here over last year's Reserve All-American senior yearling, Shungavalley Alcartra Colantha from the Romig herd.

Man-O-War Ormsby Posch, the senior yearling son of "Posch" from one of the greatest of the Man-O-War daughters, won from Wisconsin's Fitzall bull and as at Missouri and Illinois, went through to junior champion. Maytag bulls were one-two in the junior yearling class but Wisconsin picked up their first blue on the calf, Waupun Sir Hengerveld Tritomia, a bull much like the Waupun bull they showed so successfully last year, beating out the Springfield winner, Posch Ormsby Fobes 11th. Man-O-War 30th was senior and grand champion.

In the aged cow class the Springfield grand champion Mankato De Kol Ormsby 4th, turned the tables on the Romig cow that beat her at Sedalia, and again went through to grand champion. She is a cow of good size, depth and quality, with an udder that looks more like a working dairy udder than like what we generally consider a show udder. That she is a real worker is evidenced by the fact that she has been milking since April and has not yet fallen below 100 lbs. fat in any month in the test barn. She is being continued on test while on the road, and while he does not, in her present form, at least, show the flash we usually expect of our grand champions, she is a cow that deserves recognition. The Romig cow, just fresh and with a somewhat better udder than her competitor, just was not "quite enough cow" to top this class. Wisconsin had their two good dairy matrons in third and fourth places, followed by two daughters of Man-O-War.

Whitehurst got the blue in the three-year-old class on the nice speckled daughter of Guiding Star Piebe De Kol. Prof. Yapp had her pretty well down the line at Springfield, but she looked all right here, with a Sir Mutual Pansy heifer from Redfield in second and the Wisconsin pair third and fourth. Maytag brought in a rather small but perfectly formed little heifer from the farm, that did not compete at Springfield to win the two-year-old class from "Jane" the younger Lassie daughter. The Romig heifer that won at Sedalia—and a herd heifer to turn down she was—had to take third here.

In the senior yearling class, Joe reversed the decision of previous judges by putting Rosella Ormsby Posch up and dropping the other Maytag heifer, Miss Man-O-War Della, to third, with Wisconsin's beautifully bodied Femco Anna Fayne Segis between them. The Posch heifer is not as deep bodied as the two that placed below her, but she is neat and flashy, with lots of style and quality and the ringside as well as the Maytag organization appeared to agree with Joe that she deserved to win. She later took junior champion honors from the Whitehurst junior yearling, who had beaten one of Maytag's Posch—Man-O-War heifers in class, and the Romig calf, who was outstanding in a strong class of 29 entries. Wisconsin had a daughter of the Esther bull in second place in the calf class.

The Man-O-War Get, making their first showing of the year, was as outstanding as ever, consisting of the two big bulls, "30th" and "62d" and the two money winning aged cows, Pearl Ormsby Grace Man-O-War and Empire Lassie Ormsby Maid. This is the same group that was named All-American last year. Both cows have 800-lb. fat records completed or in progress. Romig's Get of Dean Colantha Homestead Ormsby took second over the Whitehurst Get of Guiding Star Piebe De Kol. These two farmer-breeders, Romig and Whitehurst, deserve a lot of credit for bringing out two such show strings of their own breeding. Maytag also had Posch Gets in fourths and sixth places and a Man-O-War 62d Get in eighth place.

The Maytag Dairy Herd, consisting of the grand champion, the two Man-O-War daughters and the first prize two-year-old, was easily outstanding and the Wisconsin group made up of the third and fourth prize aged cows and third and fourth prize three-year-olds was second over the next best Maytag quartette, consisting of "Old Marathon" and three good money heifers Iowa Board had a good milky looking group in fourth place over Whitehurst.

The Lassie Produce, consisting of "Lassie Maid" and the two-year-old "Jane", went to the top over a good pair from Romig's—the third prize two-year-old and sixth prize three-year-old heifers, with Whitehurst beating out Maytag's Segis Produce for third. Maytag, showing a group containing both junior champions, won the Yearling Herd with Wisconsin Board second, but the tables were turned in the Calf Herd class, where Wisconsin beat out Maytag, the Wisconsin group consisting of the first prize bull calf and the second and sixth prize heifer calve.

Maytag was Premier Exhibitor by an enormous margin, winning very nearly as much money in the open classes as any other three exhibitors as well as nearly two-thirds of the money offered in the special Iowa classes. This herd was also Premier Breeder, as their entire exhibit except for the two aged bulls and half a dozen or so of the older females were of their own breeding. The placings follows:

WINNING EXHIBITORS:

Board of Control of State Institutions, Des Moines, Iowa; C. L. E. Edwards, Topeka, Kansas; Maytag Dairy Farms, Newton, Iowa; George Mueller & Sons, Lone Tree, Iowa; Robert H. Naber, Muscatine, Iowa; Ira Romig & Sons, Topeka, Kansas; Schrier Brothers, Indianola, Iowa; State School & Home for Feeble-Minded, Redfield, South Dakota, Tyler & McGovern, Anamosa, Iowa; Martin J. Warren, Iowa City, Iowa; Whitehurst Board of Control, Madison, Wisconsin.

BULL, 4 years and over: (7)

1—Man-O-War 30th 550894, Maytag Dairy Farms; 2—Pietertje Ormsby Denver Prince 631492, Wisconsin State Board of Control; 3—Prince Ormsby Aaggie Homestead 592448, Schrier Brothers; 4—Dean Homestead Alice Ormsby 632622, C. L. E. Edwards; 5—Man-O-War 62d 631829, Maytag Dairy Farms; 6—Eldora Matador Ormsby 593808, Board of Control of Iowa; 7—Sir Ormsby Hengerveld Creator 587176, Martin J. Warren.

BULL, 3 years and under 4:

1—Yankton Ormsby Pietertje 650568, State School & Home for Feeble-Minded and Yankton State Hospital; 3—Sir Tritomia Ormsby Tidy Lad 669707, Robert H. Naber.

BULL, 2 years, under 3: (8)

1—Man-O-War Progressor 673745, Maytag Dairy Farms and Henry Heures & Son, Norwood, Minn.; 2—Shungavalley Alcartra Colantha 673402, Ira Romig & Sons; 3—Redfield Mutual Julia Pietertje 694482, State School & Home for Feeble-Minded; 4—Whitehurst Piebe Artis 674196, Whitehurst Farms; 5—Sir Ormsby Posch Perfection 675653, Maytag Dairy Farms and R. C. Brown, Paullino, Ia.; 6—Pabst Rose Cascader 673464, Tyler & McGovern; 7—Sowiscol B. B. Princess Bess 674352, Wisconsin Board of Control.

BULL, 18 months, under 2 years: (9)

1—Man-O-War Ormsby Fobes 691354, Maytag Dairy Farms and M. F. Dellinger Co., Plain City, Ia.; 2—Fitzall Sir Inka Beets 694795, Wisconsin State Board of Control; 3—Sir Ormsby Fobes Dictator 2d 681594, Iowa Board of Control; 4—Whitehurst Ormsby Piebe De Kol 691087, Whitehurst Farms; 5—Sowiscol B. B. Ollie Johanna 691809, Wisconsin Board of Control; 6—Redfield Pietertje Wa Wa 695315, State School & Home for Feeble-Minded; 7—Shungavalley Ormsby Dean 689000, Ira Romig & Sons; 8—Ormsby Wild Rose Ollie Creator 694819, Martin J. Warren; 9—Sir Inka May 36th 695811, Iowa Board of Control.

BULL, 1 year, under 18 months: (4)

1—Man-O-War Perfection 701061, Maytag Dairy Farms; 2—Sir Posch Ormsby May, Maytag Dairy Farms; 3—Shungavalley Fayne Beets 695973, Ira Romig & Sons; 4—Redfield King Segis Pietertje 695432; State School & Home for Feeble-Minded.

BULL, 4 months, under 1 year: (11)

1—Waupun Sir Hengerveld Tritomia 698532, Wisconsin Board of Control; 2—Posch Ormsby Fobes 11th 601072, Maytag Dairy Farms and Finister and Eckel, Eldora, Ia.; 3—Patriot Ormsby Pontiac Posch 701071, Maytag Dairy Farms and Alvis Schwager Altura, Minn.; 4—Sir Tritomia Progressor, Robert H. Naber; 5—Relluf Skylark Hello Butter Boy, George Mueller & Son'

(Continued on page 22)

Wisconsin Draws 200 Holsteins

By V. B. VYE

WITH just an even 200 head actually in the ring in the open classes, Wisconsin had the largest Holstein displays of any of the Midwest State Fairs thus far, and beat last year's showing at Madison of 182 head, both for numbers and for quality, although a few of the local strings were not in the best condition this year. With a "New Deal" at the Wisconsin show this year, Wisconsin exhibitors flocked to the show in large numbers and with Elmwood to provide some hot competition from Illinois made this the best Wisconsin show for many years, in the eyes of veteran "ring birds". Axel Hansen of Minneapolis returned to judge the show again after an absence of many years and did a fine job that left the exhibitors very well satisfied after the smoke of the battle had cleared away.

The entries from Elmwood, including several partnership bulls of their own breeding, captured five blues in the individual classes, took senior and grand champion honors on King Bessie Ormsby Pietertje 36th, owned jointly with Milwaukee County Institutions, had first Get and first Produce as well as first Young Herd, and won Premier Breeder honors. This showing was by only half of their 1935 string, another All-Bessie show herd being at Ohio the same week. Pabst had two blues on individuals, taking grand championship on a two-year-old daughter of their Montvic Pabst Rag Apple, won the Dairy Herd, were second for both Get and Produce and took the Premier Exhibitor banner. Milwaukee County Institutions Farms had one blue of their own, besides their interest in the grand champion bull, who also appeared in both the first prize Get and first prize Produce. Wisconsin Board of Control, showing a small group of animals of their own breeding with one of their herd sires, their main show herd being at Iowa that week, had two blue ribbon animals, both going through to junior champion. Harvey Nelson and Richard Halbach accounted for the other two blues of the show.

The show opened with the Senior bull calves and 21 head responded to Fred Klussendorf's call. Fred, by the way, is the new cattle superintendent, and got away in fine style.

At the head of the line when Axel finished, was King Bessie Gypsie, a beautifully turned calf that got lost in the shuffle the week before at Illinois. Second in line was Admiral Ormsby Fobes De Kol, owned by John Zoberlin, that the judge thought was just a bit too narrow to head the class.

The Junior yearling class was headed by Fitzall Romeo Rag Apple who World readers will remember as the fourth prize Junior Calf at the Canadian Royal last fall. he first prize winner, according to the judge, was cleaner in the throat and better in the back and heart than was the second prize bull owned by the Wisconsin Board of Control.

Judge Hansen found his Junior Champion bull of the show in the senior yearling class in Waupun Tritomia Fobes, the Reserve All-American bull calf last year and who has grown into a real senior yearling. The top three bulls in this class were really outstanding but after the first three the quality fell off quite rapidly according to Axel.

King Bessie Ormsby Pride 23d won the two-year-old bull class without much trouble. "23d" was the largest bull in the ring by quite a bit and was not hard pressed by the Brace entry. King Ormsby of Cold Spring last, who is inclined to drop in the back. Milwaukee County Institutions had a very trim bull in third that some of the ringside thought might have moved up a notch.

Fifteen aged bulls paraded before the judge and all present were agreed that it was the finest aged bull class seen at any state fair in years. Judge Hansen had his work cut out for him in this class and he took plenty of time before he waved King Bessie Ormsby Pietertje 36th into first place. This massive bull weighing nearly 2,700 lbs., is only a three-year-old and has come along wonderfully since last year when he stood second in the two-year-old class, being defeated by State Camp Sir Grace Echo Beets who was later made champion in 1934. This year the tables were turned and "State Camp" had to be content with fourth place. Oostie Joe Barbetta stood second in the lineup while in third place was the Piper entry, General Mooie Homestead. This was a real class and the top five bulls would have looked good in any show in the country while the rest entered had all been winners in stiff competition before.

King Bessie Ormsby Pietertje 36th did not have much trouble in winning the Senior and Grand Championships award and E. C. Thompson, the Milco herd manager, and Ken Monsen, who represented Elmwood at the fair, were all smiles when the purple award was handed out.

The aged cow class brought out sixteen dairy matrons, every one of them a credit to the show although Axel stated after the showing that there was not a real outstanding cow in the lot. When the awards were handed out the Milwaukee County Institutions stood first and second with Pabst in third and fourth with last year's Grand Champion, Vickery Ormsby Fobes 2d, in fifth place. Plaut Korndyke Segis Creator, a very pleasing cow with lots of dairy quality throughout, was first and her stable mate, Milco Felecia Homestead, was second. Some of the ringside would have liked to have seen the two cows reversed but they were paying off on Axel's judgment. The winner was close to freshening and showed an udder that some thought did not compare with the quality udder on the red ribbon winner. Pabst had two real dairy matrons in third and fourth, a dam and daughter combination with the daughter Pabst Creator Wayne 2d standing just ahead of her dam.

The four-year-old class was a walkaway for the Pabst Farms with their Pabst Cascade Heather in first place al-

(Continued on page 24)

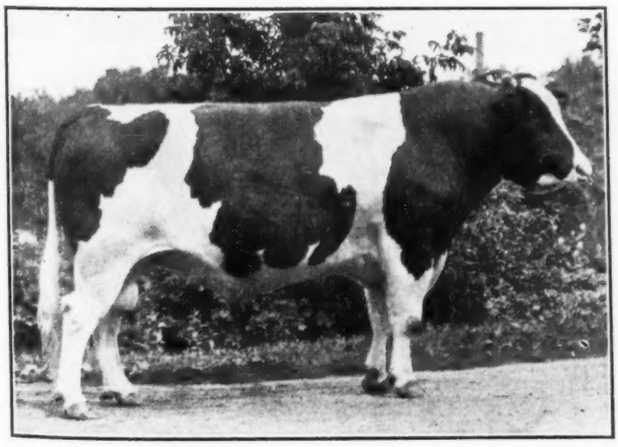

KING BESSIE ORMSBY PIETERTJE 36th
First prize 3-year-old and Grand Champion at Wisconsin State Fair. Milwaukee County Institutions, Wauwatosa, Wis.

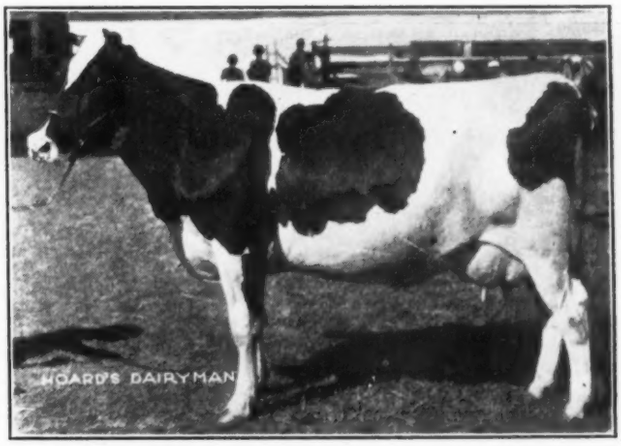

DEWDROP PABST KEYES MEG POSCH 270934C
First prize 2-year-old and Grand Champion at Wisconsin State Fair. Daughter of Montvic Pabst Rag Apple. Pabst Farms, Oconomowoc, Wis.

Ohio State Fair

King of Lauxmont and Bessie Ormsby Elaine Grand Champions—Bessie Blood Makes Remarkable Showing

By WM. A. PRESCOTT

ONE of the largest and strongest state fair shows of the year came out at Ohio State Fair with 183 head actually in the ring, coming from Illinois, Maryland, Pennsylvania, Indiana and Michigan, as well as a larger number than usual at this fair from the home state. Instead of giving special state money, the extra appropriation here goes to give more prizes in the open classes, with as many as 17 prizes in the younger classes, so that practically every animal exhibited won something, except in the calf classes.

King of Lauxmont, owned by Lauxmont Farms, Wrightsville, Pa., but travelling with the Dunloggin show herd, topped the aged bull class and carried off the purple banner of grand champion. No aged bull ever had a better rump and top line and he has a good shoulder and strong loin, but he lacks a little in depth, especially when compared to the massive, deep bodied, low built King Bessie Korndyke Ormsby, Dick Paul's great old son of King Bessie—four times All-American and sire of outstanding type and production. The good Landis bull was in third place and Dalton & Sons of Ohio took fourth over an old campaigner of former days, Piebe Homestead of York 5th from Robertson Farms.

Dunloggin and Lauxmont showed a three-year-old son of the grand champion for first in the three-year-old class, over King Bessie Ormsby Vesta, a Bessie shown by the Ohio Department of Public Welfare.

Wimbledon Dean Marathon, last year's All-American senior yearling, continued unbeatable in the two-year-old class. Some good judges have proclaimed this bull the greatest bodied two-year-old of all time. Prof. Yapp made him grand champion at Springfield over Man-O-War 30th and he was a close contender for the purple here. Dick Paul had a son of K. B. K. O. in second place over King Bessie Plus, with a son of King of Lauxmont fourth and the Arbu herd sire, King Bessie Man-O-War Black Gold, a grand son of both King Bessie and Man-O-War, was fifth.

The star of the Robertson herd came out in the senior yearling class to win handily—a strong and smooth son of Piebe Homestead of York. Paul again took second, this time with Montvic Chieftain 8th, Elmwood being third with a Bessie son.

The junior champion of the show was found in the junior yearling class, after King Bessie Geraldine, Elmwood's son of King Bessie from a daughter of Sir Fobes had won the class over another K. B. K. O. from Paul Farm. Ellenvale's son from Wimbledon was forced to third here.

There Bessie bulls fought it out in the calf class, King Bessie Plus 4th, shown by Paul Farm winning, with Grand Duke of Elmwood Farms second and the first Arbu son of "Black Gold" taking third. These three are respectively grandson, son and great grandson of King Bessie.

Bessie Ormsby Elaine, one of the great record daughters of King Bessie, showing with somewhat more style and flash than at Springfield and with her udder getting better every week as she approaches calving was outstanding in the aged cow class. Next to her was Dick Paul's grand little dairy machine, Lass Ormsby Maid, who almost always stands second to the grand champion when she is not herself grand champion. Then came Dunloggin with Triune Lady Burke, a former New Jersey star, a wonderfully bodied old matron but now at coming eleven years old beginning to show her age in her udder. Fourth was another Paul Farm cow—the one whose great fore udder attracted so much attention at Springfield. Arbu had their old Silver Aaggie cow in fifth place over New Year Belle, a cow now finishing with well over 1,000 lbs. fat at Dunloggin, and in seventh place was Branline Johanna Ollie from Wimbledon, another great bodied cow that is beginning to break in the udder a little. We seldom see seven better cows in one ring and many of those below them were almost in the same class. All seven were eligible to compete in the production class but as Paul Misner did not have the certificate for Triune Lady Burke with him, he withdrew her from this class to save argument.

Dunloggin picked up a blue in the four-year-old class on a big, black flashy daughter of King Bessie Colantha Hark and for second place the Ohio Dep't of Welfare won a close decision over Wimbledon's granddaughter of Johanna Rag Apple Pabst.

Then came the three-year-olds, easily topped by Dunloggin Elenora, last year's All-American two-year-old. Bone dry and not yet beginning to make up udder, even with this handicap she was Elaine's hottest competitor for championship and the decision between them was made only after long and careful study. She will be springing heavily at Waterloo and fresh at the National, when she should make any of the aged cows step to carry off the purple. She is "Old Elenora" all over again with a bit more flash and finish—about as near perfection as our breed produces. A King Bessie daughter was second.

The dope was upset in the two-year-old class when K. B. K. O. Rosie took first over her All-American sister, K. B. K. O. Model. It was Rosie's day, however, just ready to freshen and with a splendid udder, although a bit swollen and feverish. Her sister, Model, a little smaller and with just a little more class, has been milking for some months and was not just right for the top of this class. King Bessie daughters stood third and fifth for Elmwood with Dunloggin's daughter of King Bessie Mabel Susie between them—five Bessies in the first five places in this strong class. Wimbledon's little Sir Inka May daughter that placed second at Springfield, was too refined for

(Continued on page 30)

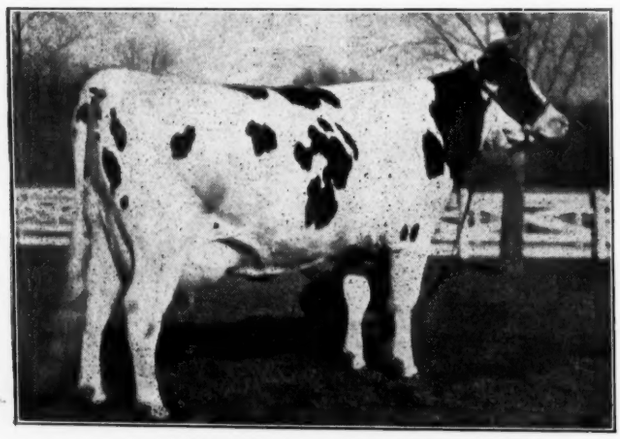

BESSIE ORMSBY ELAINE 1393678

A heifer picture taken several years ago of the grand champion female at Ohio State Fair. Bred and exhibited by Elmwood Farms with their All-Bessie show herd.

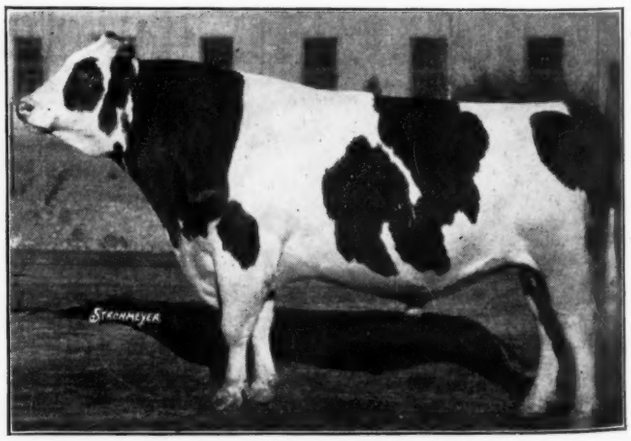

KING OF LAUXMONT 603795

Last year's picture of the grand champion bull at Ohio State Fair. For several years a contender for All-American honors. Lauxmont Farms, Wrightsville, Pa.

Canadian National Exhibition

250 Holsteins—60 Winning Exhibitors

By M. S. PRESCOTT

ALTHOUGH there were many empty stalls in the huge exhibition barn and most of the breeds were down in numbers, Holstein numbers were well maintained at this year's Canadian National Exhibition. Exactly 250 head of our breed paraded in the individual classes and 60 exhibitors were successful in breaking into the liberal prize list here offered. It was largely an Ontario show this year, with only one exhibitor from outside the province. This one, J. Walter Jones, Prince Edward Island, was a considerable factor throughout the show, however. A large proportion of the entries were built around county herd displays, of which ten were entered, which accounts for the large number of exhibitors represented. This brings out the numbers and adds local interest, however frequently making the quality appear a bit ragged in spots and this show was no exception, though the quality of the tops throughout was quite excellent. Thirteen different breeders succeeded in taking one or more first prizes, and nine others ranked as high as second in class. The championships also went one to a customer. J. M. Fraser, Streetsville, Ont., showing a very classy string was the largest winner, taking seven firsts, three seconds and three thirds, including a junior get of sire award. J. Walter Jones, P. E. I., accounted for five firsts and two each of seconds and thirds, with one Reserve grand championship. J. C. Freel & Sons, Thamesford, Ont., likewise made a very excellent showing, particularly in the groups, where they copped three red ribbons (first color in Canada) to lead all other exhibitors. Their animals were very uniform and were contenders all the way through the classes, accounting also for five seconds and three thirds, and had the largest number of ribbons outside of championships of any exhibitor in the show.

Hon. George S. Henry, Oriole Lodge Farm, Todmorden, Ont., scored with two first places, his herd sire, King Bessie Ormsby Pietertje 37th, after winning the three-year-old class, going through to a popular win as senior and grand champion bull of the show. Other exhibitors winning first prizes were Eaton Hall Farm, King, Ont.; F. J. Griffin & Son, Burgesville, Ont.; Mary C. Hulet, Norwich, Ont.; Robert Low, Stratford, Ont.; S. J. Hammond, St. Paul's, Ont.; T. L. Leslie, Georgetown, Ont.; Joseph & Fred Mann, Peterboro, Ont.; H. E. Longworth & Son, Woodstock, Ont.; and M. H. Haley & Son, Springford, Ont.

High praise was given Clarence Goodhue of Raymondale Farm, Quebec, for his work as judge which we are pleased to second. This was his first assignment at a show of this calibre, but he worked promptly and with coolness and assurance, assisted by the veteran M. H. Haley, knew exactly what he was aiming for, and withal, performed a most thoroughly satisfactory job of judging. To us it was one of the high points of the show.

The Bull Classes

The aged bulls opened the show, and Prince Edward Island scored first blood when the J. Walter Jones entry, Kerk Count De Kol, went to the top. He is a very smooth, heavy set bull, and later was made Reserve Senior and Reserve Grand Champion of the show, under the winning three-year-old, King Bessie Ormsby Pietertje 37th, the herd sire of Hon. Geo. S. Henry. The son of King Bessie is a big, massive fellow who has developed wonderfully since last year. He now has plenty of depth of middle, along with a splendid top and strong back, with a great chest and shoulder, smoothly blended. He proved to be a popular and creditable, though not a sensational, Grand Champion for this show. The 2-year-olds were topped by Silver Acres Toitilla Pabst, a double grandson of the Yates sire, General Posch, owned by Robert Low. It was nearly a toss-up among the four top bulls here.

In the junior bull section, J. M. Fraser had two of the four contenders for championship honors, these being the winning senior yearling and senior calf. Judge Goodhue called in Bob Holtby to work with Mr. Haley here, as he discovered after placing the junior yearling class that the winner, owned by S. J. Hammond, was Raymondale-bred. The award was finally given to the Fraser senior calf, Spring Farm Inka Jewel, a beautifully balanced, clean cut, strong topped youngster by Lonsdale Jewel Sylvius Lad. Reserve honors went to the Hammond junior yearling, Raymondale Lawrence, a son of Strathmore DeWinton Matchless from Raymondale Ormsby. The Fraser senior yearling winner, Illehee Rattler Palmyra, is a son of Sir Inka Palmyra, carrying loads of character and style. Eaton Hall Farm also had a very creditable contender in their junior calf winner, Eaton Hall King Posch, by their herd sire, Abegweit King Abbekerk, and out of Dixie Meg Posch. He is a fine prospect for further development. Incidentally he was given a pretty battle in class by the Walter Jones entry, Abegweit Sport Model.

The Female Classes

Class A Canadian shows split their older female classes into dry and milking sections, and there are plenty of reasons to justify the practice. About the only objection is that by dividing the classes in this way it makes them less impressive to look at, and this was quite noticeably the case here. The milking sections in particular were unimpressive, partly from the fact that so many of the better cows are bred to be at their best for the Royal in November. Joseph and Fred Mann brought out a very creditable top in their Sylvia Pontiac Creator, in heavy flow of milk and carrying perhaps too much udder. The champions, both Grand and Reserve, however came from the Dry Cow class, a splendid pair of Oxford county cows as alike as two peas. Both were just springing what evidently will be beautiful, square, strongly attached udders, both are extremely broad and level in the rump, with strong backs, deep bodies, strong through the heart. Neither have extreme dairy character but they did make very creditable champions for this show. The top was Elmvale Patricia Dewdrop, a 6-year-old, owned by H. E. Longworth & Son. Runner-up, Dewdrop Fayne Johanna, owned by Douglas Hart. Both of Woodstock. Hon. Geo. S. Henry won the milking 4-year-old class with Rag Apple Ormsby Lottie, a nice uddered daughter of Montvic Rag Apple Pabst (better known now as General Posch, under American registration in the Yates herd). F. J. Griffin & Son, Oxford County, headed the dry 4-year-old section with Ruby Mercedes Hartog Echo, a daughter of the well known sire, Echo Hartog Mercedes. Jack Fraser headed the milking three-year-old class with one of the older daughters of Sir Inka Palmyra, while Walter Jones brought out an outstanding winner for the dry section in an old friend and sensational earlier winner, Abegweit Lady Francis. Among the 2-year-olds T. L. Leslie scored in a small class of wet ones with Rag Apple Colantha Lass, a daughter of Hays' Butter Boy De Kol, while Walter Jones came back in the dry section, to win with Abegweit Lornadoon, in one of the best female classes of the whole show.

An old and honored name came to the head of the board when the senior yearlings were placed and Evergreen Marguerite was in first position. Her breeder and owner is Mrs. Mary C. Hulet, widow of the late Alf Hulet, who so often found himself in similar positions a dozen years ago. One of the Hulet boys was at the halter, and the heifer went on through to win junior campionship honors. She is a strong, level backed heifer, showing good udder promise and one that should improve as she gets farther along with calf and lets down more in the middle. Griffin & Son had a strong contender here—very strong—so good in fact that she was given reserve junior honors over the winners of the other young classes, in spite of the fact that she won only second place in her own class. Veterans tried vainly to recall another instance where the four female champions came from just two classes. Jack Fraser won the junior yearling class with Bruach Arlene, a real dairy prospect, a close fit over the flashier Eaton Hall

(Continued on page 32)

HOLSTEIN-FRIESIAN WORLD

"The Newspaper of the Breed"
With Which Are Consolidated
Holstein-Friesian Register ..... Est. 1886
Black and White Record ..... Est. 1916
Published at Lacona, New York, Every Other Saturday
By Holstein-Friesian World, Inc.
M. S. PRESCOTT, Managing Editor
W. A. PRESCOTT, Associate Editor

Subscription price for the United States and Canada $1.00 per year in advance. Foreign subscriptions, $2.50 per year.

The figures following the address on the wrapper of each paper indicate the month and year to which the subscription is paid and answer the purpose of a receipt. All subscriptions are discontinued promptly on expiration.

Advertising rates upon application.

News and advertising forms close to ten days in advance of date of publication.

September 7, 1935
Future Publication Dates, September 21, October 5-19

COMING SALES

September 19—So. St. Paul, Minn., Eighth Monthly Holstein Sale, Melin-Petersen Company, Mgrs., 203 Gorham Building Minneapolis, Minn.

September 20—Earlville, N. Y.—Special Earlville Sale, R. Austin Backus, Sale Manager, Mexico, N. Y.

September 26—Rochester, Minn.—Mayowood Holstein Farm Reduction Sale, Melin-Petersen Co., Sale Managers, Minneapolis, Minn.

Oct. 2—Thorp, Wis., Complete Dispersal of Sterling Creek Farm Holstein herd, owned by W. H. Krause & Son, Thorp, Wis.

Oct. 9-10—Earlville, N. Y.—The 65th Earlville Sale, R. Austin Backus, Sale Manager, Mexico, N. Y.

Oct. 10—So. St. Paul, Minn., Ninth Monthly South St. Paul Holstein Sale, Melin-Petersen Co., Mgrs., Minneapolis, Minn.

October 10—Seward, Ill.—Logan Farm Annual Sale.

October 22—Waterloo, Iowa—Iowa Quality Holstein Sale, Geo. A. Mark, Sec'y., Iowa Falls, Iowa.

October 23—Capron, Ill., 5th Annual Sale Boone County Holstein Breeders' Association, Floyd Rote, Sale Manager.

October 24—Troy, Pa., Troy Fall Sale, Robert H. Wilcox, manager, Smyrna, New York.

Nov. 7—So. St. Paul, Minn., Tenth Monthly South St. Paul Holstein Sale, Melin-Petersen Co., Mgrs., Minneapolis, Minn.

Nov. 6-7—Wooster, Ohio.—Ohio Breeders' Sale and 6th Annual Bull Sale, Management Ohio Holstein-Friesian Association, I. D. Hadley, Secretary, Wooster, Ohio.

November 12-13—Waukesha and Watertown, Wis.—Annual U. S. National Sale, under management of W. L. Baird, Waukesha, Wis., and Francis Darcey, Watertown, Wis.

Dec. 12—So. St. Paul, Minn., Eleventh Monthly South St. Paul Holstein Sale, Melin-Petersen Co., Mgrs., Minneapolis, Minn.

A Problem of Proven Sires

NEVER before, it seems, has there been such great interest and discussion of proven sires. Never before so much information available to evaluate their work. Never before so much appreciation of the soundness of the idea of using such sires. Yet it still remains true that the hardest thing to sell and likewise the hardest thing to buy is a proven bull. At this time we know of half a dozen more or less prominent breeders who are definitely in the market for such a bull and who have asked our help in locating the right bull. We also know of a number that are for sale. But as one breeder recently wrote us—this business of selling an old bull is "just a plain head ache."

Here are some of the difficulties that present themselves. The bull may be too old to justify putting much money into him. His probable years of remaining service are too limited. He might stop breeding entirely after shipment and going into a strange environment. Perhaps there are not enough dams of his daughters available with records for comparison. Perhaps they test too low or if they test high do not give milk enough to suit the prospective buyer. Perhaps his disposition is bad, or a question is raised as to type of some of the daughters. In some cases, the appearance of the old bull is criticised and again the records in his pedigree will not match up to make a good showing when his sons are offered for sale. Then the subject of possible disease is raised (it cannot be disregarded either); perhaps he may not be completely negative to the blood test, or something—and after all the negotiation the price offered is usually so near present beef value that the owner would be just about as far ahead to use that market as to go through all the fuss and bother, and then perhaps have to make a refund after all, for one reason or another.

Really outstanding proven sires of useful age are seldom offered for sale except at a high price, and it seems that in spite of the very logical arguments for the use of proven bulls, the great majority of our breeders still prefer to back their judgment with a promising young bull and hope for good fortune in getting a successful sire. They point to the greater convenience of handling a young bull —the better breeding efficiency usually found—and this is a matter of importance in a herd that is engaged in commercial milk production, as most of them are.

There is more and more of a tendency for breeders to try out young bulls on a limited number of females and then loan them out or sell an interest, or just lay them by, at any rate, keeping a string on those that may be wanted to be brought back for later use. The smaller breeder frequently cannot do it that way. In many cases a bull club helps to work out the problem of getting better bulls available for service in a community.

Dr. Heizer has come somewhat to the conclusion, he informs us, that the greatest value of the work he is doing in analyzing bulls will come not so much from promoting trade in valuable proven sires, as in preserving them for longer usefulness right in the herds where they are now at work. We very much agree with this idea. The "old bull" still remains a problem to sell—and even more of a problem to buy.

National Entries Close Sept. 14

WE wish again to call the attention of our readers to the fact that entries for the National Dairy Show close September 14. From present indications there will be a representative showing of Holsteins from the bigger herds that are on the circuit, both at Waterloo and St. Louis. In fact, the prospects are for the most interesting shows in years at both places. These breeders do not need to be reminded of the closing dates for these entries.

This message is, accordingly, directed principally to the breeders who have not been out on the circuit at earlier shows. In many such herds are a few really outstanding animals. The set-up of the National prize list this year is designed to appeal to such breeders with prizes in the older age classes more liberal than have ever before been available at a Holstein show. First prize aged cow, for example, if bred by exhibitor, will draw an award of $160, and even a third prize aged cow will earn $96 for the exhibitor-breeder. In the two, three and four-year-old classes, an $80 first prize awaits the exhibitor-breeder. The Production Get of Sire Class—four daughters of a sire, each exceeding their A. R. requirements by 25% or more, carries $120 for first prize.

With these rich premiums available, in addition to the honor that goes with a win at the National, there should be plenty of incentive for the owner of even one really outstanding cow to enter her in the National competition. In addition, there is available to such owners further liberal prize money, up to $200 for first place, in the Dairy Derby, a 4-day dairy in which entries are milked and cared for by the owners.

A special invitation is also extended to the breeders of Canada to exhibit both at the National and Waterloo, reciprocating the compliment of U. S. breeders who have been coming in increasing numbers to the Royal Winter Fair of Canada.

Noyes for Assemblyman

THE many friends of H. V. Noyes, chairman of the Executive and Finance Committees of the Holstein-Friesian Association of America, will be interested to learn that he has been prevailed upon to accept the nomination for assemblyman in his district on the Democratic ticket. Madison County, New York, is normally Republican by about three to one, but we anticipate that partisan politics will not weigh to heavily in the candidacy of a man of Mr. Noyes' calibre. We wish him the best of success in the effort.

Waterloo

WE ALL welcome the return of the National Dairy Show to the exposition field this fall, but we must not overlook Waterloo and the constructive and continuous service it has rendered to the dairy industry. When, after its 1931 show, the National was temporarily forced to suspend operations, the Waterloo Dairy Cattle Congress stepped into the breach, with the assistance of some public-spirited individuals, and has carried on with a show of real national calibre.

If it had been located in a town with sufficient hotel facilities, without doubt the industry would have turned permanently to Waterloo as the home of the National. For that is the feeling everybody has toward Waterloo and the type of management Ed Estel has demonstrated so successfully for these many years.

The Waterloo Dairy Cattle Congress is this year holding its 26th annual show, running from September 30 to October 6. The National opens on October 12, so it is just perfect for many exhibitors to show at Waterloo and then take a leisurely way down to the National. The prize money has been increased this year to the highest point since 1931. Every exhibitor who has ever shown there wants to come back because of the fine friendly spirit that makes him feel he is a vital part of the success of it, and at the same time an honored and welcome guest. So often show managements apparently regard exhibitors as just so many folks who are there to grab off all the premium money they can get; that the show is conferring a favor to let them in at all. Not so, Waterloo.

We are inclined to believe that the resumption of the National will help rather than harm Waterloo. We expect more exhibitors will come from a distance because of the opportunity of making two major shows instead of only one. In fact, Manager Estel advises that present indications point to their greatest cattle exhibit of all breeds for many years past. Good news.

Leeuwarden Exposition

THE Editor is in receipt of an invitation from the council of the Friesian Herd Book Association to attend a cattle show on September 4, to be held at Leeuwarden, Holland, as a part of an exposition in honor of the five hundredth anniversary of that town. The exposition will comprise three main sections—individual judging of breeding cattle; pen of cattle of a single breeder; progeny of one breeding-cow. Included also will be a parade of the progeny of some preferent-bulls. The invitation is embellished with attractive sketches of a Friesian bull and Friesian cow, of a beautiful smooth type, rather longer-bodied in proportion than our True Type animals and displaying somewhat less of dairy temperament. We regret our inability to accept the invitation.

E. E. Ellett

E. E. ELLETT, well known Ohio Holstein breeder, Master Farmer, and member of the Holstein-Friesian Association of America since 1906, died suddenly of a heart attack at his home near Beloit, August 21, 1935. Mr. Ellett was 73 years of age, and had lived for 66 years on the family farm. He had been in his usual good health up to the time of his sudden passing. Although active management of the farm had been taken over by his son, Curtis, of late years, Mr. Ellett was always busy about the farm, and they were just starting a small job of threshing when he was stricken, dying peacefully in his son's arms within a few moments. Mrs. Ellett also survives, they having celebrated their golden wedding anniversary in August 1933. Mr. Ellett bred and developed the famous Sunnyside family that attained much prominence a few years ago through their high records of production.

The Cover

SENSATION of the 1935 show circuit seems to be Wimbledon Dean Marathon, and his new picture, taken shortly before he left for the wars, makes an appropriate cover subject for this issue. "Dean," up to this writing, has made two appearances in 1935. First at Illinois, he won his class handily and was Judge Yapp's choice for grand championship over Man-O-War 30th—a newsworthy achievement in itself. The following week at Ohio State Fair, he again was far out in front in his class, but failed to "take" King of Lauxmont for championship under Judge Clair Miller. This week, he will meet the Royal Winter Fair grand champion under Judge Art Klussendorf at Maryland State Fair and they will tangle a third time at Eastern States under Prof. Campbell. Just which aged bull he will meet at Waterloo and the National is still a subject of considerable speculation. Wimbledon Dean Marathon was bred by Detroit Creamery Farms, Mt. Clemens, Michigan, sired by Dean Colantha Pearl Ormsby, older son of Lashbrook Pearl Ormsby now in the Canby herd, and out of one of the most beautiful daughters of Marathon Bess Burke. Mr. H. O. Norris, of Wimbledon Farms, Annapolis, Md., bought the dam in the 1932 Brentwood sale, won first prize in the aged cow class at Eastern States with her that fall, and shortly afterward she dropped this calf. The following year he was the most consistent winner in the calf classes in the U. S., but was forced by the sensational Royal winner, Strathmore McKinley Emperor, to take Reserve All-American honors. Last year, "Dean" left no question of his superiority among the senior yearlings and has thus far been equally outstanding among the two-year-olds of 1935. Some critics see in him the closest approach tto Sir Fobes Ormsby Hengerveld in two-year-old form since 1925.

Innes-Dent

TWO of Canada's best known livestock families were united through the marriage of Durno Innes and Frances Dent at Woodstock, Ont., August 2. Mr. Innes, son of J. W. Innes, is a recognized master showman and judge of both Holsteins and Jerseys. Mrs. Innes is a daughter of the late Thomas H. Dent, and has grown up at Springbank Farm, now carried on by her brother, T. R. Dent. The many friends of both families among **World** readers will join us in extending felicitations.

PARDONABLE PRIDE

Editor, Holstein-Friesian World:

I read the enclosed clipping from the **World** of June 15 with great satisfaction. It is now some twelve years ago I think that I first elaborated an almost identical plan for the standardization of milk and its sale under a guaranteed fat percentage, before a meeting of the State Dairymen's Association at Syracuse. The plan met with favor by many dairymen but was opposed in official and semi-official circles and nothing came of it until several years later the "Standardization Committee" on which we collaborated, was formed by the New York State Holstein-Friesian Association. The work of this committee was opposed in the same quarters, but we finally succeeded in getting the State Department of Agriculture and Markets to decide that standardization of milk is not illegal.

Now its open advocacy by an official of a large selling organization will do much to increase openly the only logical practice for the sale of milk. Of course, during all this time large quantities of milk have been standardized more or less surreptitiously. I am writing this mainly for the sake of the record. It does one good after all these years to be able to say "I told you so."

Henry H. Wing,

(President, Holstein-Friesian Ass'n of America 1930-31)

Editor's Note: The clipping enclosed referred to the **World's** comment on the remarks of Paul Smith of New York, at Seattle, relative to Standardization. Mr. Smith, in addition to being a Holstein breeder, is a director of the Dairymen's League Cooperative Association.

THANKS, MR. EKLUND

Editor, Holstein-Friesian World:

Through these trying and depressing times, with our dairy industry, in all its phases, suffering like every other business enterprise, we have looked forward with anticipation to the current editor of your **Holstein-Friesian World.**

Your editorials are of value, your criticism constructive, the various advertisements of our fellow breeders and dairymen have been interesting, and we glory in their achievements. The Round Table, the News of the Trade, the Advanced Registry reports, the Picture Galley—each have a materialistic part in your invaluable paper, and it is most welcome in this institution.

E. H. Eklund.

Wisconsin.

"Nig"—The Dairyman's Ideal

Ed. Malm—"The Man Behind," tells about the Feeding and Care of The New Champion.

Yes, Calamity Nig of Elmwood Farms is the consummation of everything that dairy cow breeders strive for. She has everything—size, type, tremendous production and high test—a producing marvel. It had always been my ambition to feed and develop a really great dairy cow. Having been bitten by the "Holstein Bug" back in those hectic days of 1918-20 when we got into the game on the old homestead back in Minnesota. Was but a young shaver in those days but did get some added impetus through 4-H club work, projects such as dairy calf judging contests, etc.

My first impression of Calamity Nig when I first saw her a few years ago on my arrival at Elmwood was that she was surely a great prospect for a record, so I was rather pleased when Bob Rasmussen asked me to fit and run her for the year. She was given about six weeks of fitting prior to freshening July 28, 1934. She freshened with the thermometer at 104 in the shade. We were unfortunate to lose her heifer calf. She also came down with milk fever followed by general toxima, so that she was a very sick cow for a few days. She was started on test August 1, coming to her milk quite slowly as I did not push her, letting her take her time getting up to maximum production. Her high day was 117 lbs., but she stayed over the 100 mark for over four months.

"Nig" is a very heavy roughage consumer. She had all the alfalfa and clover hay she would clean up twice a day which ran around 25 lbs. daily; also some 30 lbs. daily of corn silage fed twice a day; also 18 lbs. of molasses Dried Beet Pulp which was soaked with water and fed along with the grain at milking time.

Sliced mangels were also fed for a couple of months last fall when they were available. Green soiling crops were fed for part of the summer months, being mostly green soy beans fed once a day to replace the cured hay.

The grain mixtures fed consisted of two mixtures as follows:

No. 1
400 lbs. oats
400 lbs. bran
200 lbs. corn
200 lbs. oil meal
150 lbs. cottonseed meal
200 lbs. ground soy beans

No. 2
600 lbs. oats
400 lbs. corn
300 lbs. bran
100 lbs. oil meal
10 lbs. salt

These mixtures were fed in the proportion of three pounds of No. 2 and one and one-half pounds of No. 1 four times daily, or 18 lbs. of grain. This was the maximum amount fed in one 24-hour period. This amount was not often varied except at odd times if she did not look quite as spry and peppy, when I might cut her feed in half for a feed or two. She did not once during her entire year refuse a single feeding. During the last month, she was cut down to four pounds to the feed during the hot weather.

I suppose most breeders will doubt whether this enormous production was possible on this amount of grain. I find that a cow capable of consuming a large amount of roughage will carry on longer and be in a healthier condition than if pushed too heavily on grain. "Nig" produced and thrived on this treatment.

The only mineral fed was a small amount of bonemeal added at times. Nig is very sensitive to foreign odors so that I had to be very careful about feeding any foreign materials.

One of the outstanding things about her record was her remarkable persistency. Her high month was 123 lbs. and no one month below 100 lbs. fat. She was making more fat daily at the end of her lactation than at the beginning so that she was carried on for four days longer to substitute for her first four days.

She had as her home during her test period one of the roomy box stalls in the test barn, along with the rest of the four-time test cows. She was turned out daily for an hour or two with the rest of the test cows for exercise. She was not pampered to any extent, only kept as comfortable as possible, as she was carried on along with the rest of my test string, which ranges from nine to eleven cows. If any of you have been four-timing ten cows along with the rest of the barn work you will know that our test cows at Elmwood are not pampered.

She finished the year in wonderful shape, being every bit as good and sound today as at any time in her career. One of the greatest tributes paid her that I've heard was Prof. W. W. Yapp's statement at the Illinois State Picnic at Elmwood on August 1, the day after she finished. He stated that she was looking the best that he had ever seen her. What a statement after completing such a year's work. What a tribute to a great cow.

A CORRECTION

One of our alert readers called our attention to an error in the report of the record of Belle Korndyke Piebe 1135233, appearing on page 17 of our August 10 issue. In that announcement of the 221st record above 1,000 lbs. butterfat, it was stated that this cow was owned by the University of Idaho, Moscow, Idaho, and bred by H. H. Lenhard, Colfax, Washington. The facts are that this splendid cow who has just completed a record of 32,103 lbs. milk, 1,027.9 lbs. fat, was bred by the University of Idaho and sold in dam to Mr. Lenhard, the calf being born as Mr. Lenhard's property. The heifer, a daughter of Idaho Violet Piebe, one of the good University of Idaho bulls, was taken back from Mr. Lenhard in trade and has been developed in the University herd. Accordingly, the University of Idaho should have been given credit as being both breeder and owner of this splendid producer. We now have a letter from Supt. Norton, advising of the clerical eror and requesting this correction, which we are glad to make. Prof. Theophilus, who succeeded Prof. Atkeson as head of the dairy husbandry department of the University of Idaho, writes that they take much pride in the fact that in recent years all females in their herd were both bred and owned by University of Idaho. In this good university herd, still another record above 30,000 lbs. milk and 1,000 lbs. fat was reported in our issue of July 27. This was the records Idaho Walker Notion 1361315, who made as a senior four-year-old 1,059.6 lbs. fat, 32,248 lbs. milk. Both of these outstanding producers are closely descended from Idaho Violet Posch Ormsby, who became Idaho's first 1,000-lb. fat producer back in 1923. The dam of Idaho Walker Notion is a double granddaughter of Idaho Violet Posch Ormsby, while the sire of Belle Korndyke Piebe is a son of that grand old cow.

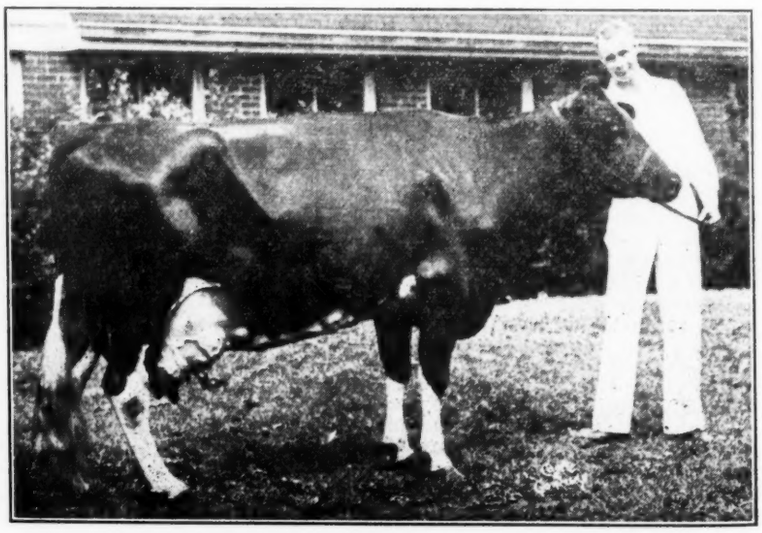

CALAMITY NIG OF ELMWOOD FARMS AND ED MALM
Final figures for Calamity Nig are now announced as 1,327.9 lbs. fat from 34,615.7 lbs. milk, just a pound more fat and a little less milk than originally announced. Ed Malm, her personal attendant while making this record tells his story here.

Even at a Higher Price . . .

Sales Go Up Each Month

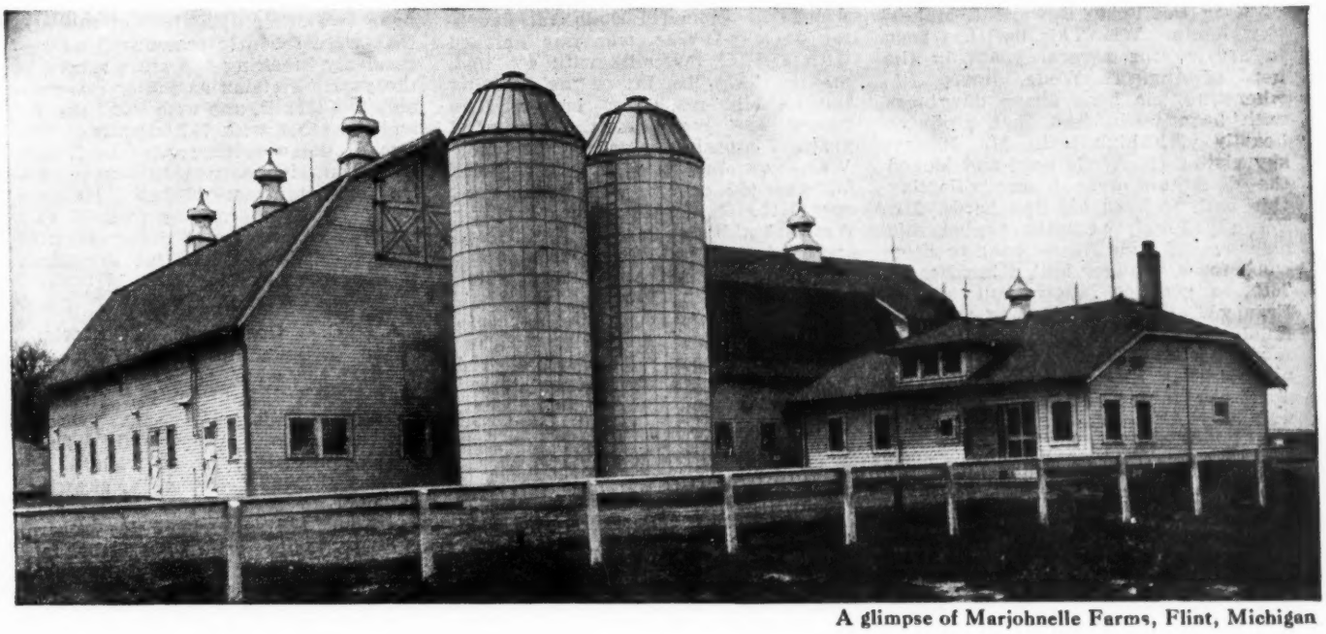

A glimpse of Marjohnelle Farms, Flint, Michigan

MARJOHNELLE FARMS has a reputation—a reputation for the champion cows it raises—a reputation for the high-grade products it produces.

Starting in 1933, Marjohnelle Farms began distributing Vitamin D Milk produced by the yeast-feeding method. Since then, the number of cows receiving yeast has been doubled.

This is what A. D. Alldredge, Secretary, Treasurer and Manager of the farms, reports:

"Our experience convinces us that this method of producing Vitamin D Milk definitely appeals to the housewife as being the best.

"Although our Vitamin D Milk is selling for two to three cents a quart more than other Vitamin D milks in the same market, we have been able to increase our sales every month and sell nearly as much in the summer as we do in the winter."

And this without a penny spent in extra equipment! There is no need for special processing. The yeast-feeding method produces Vitamin D Milk metabolized by the cow herself.

Your customers will be asking for Vitamin D Milk. Be ready to supply it. Any dairyman who feeds his cows according to milk production can produce metabolized Vitamin D Milk by mixing Irradiated Dry Yeast with the regular grain ration. Each quart contains 430 U.S.P. Units (160 Steenbock Units) of Vitamin D—an amount which clinical tests have shown to be highly antirachitic.

Send for Particulars

Tell us the breed and size of your herd and how you market your milk. We'll reply with full information regarding feeding, prices and licenses. Write Standard Brands Incorporated, Dry Yeast Department WHF-9, 595 Madison Ave., New York City.

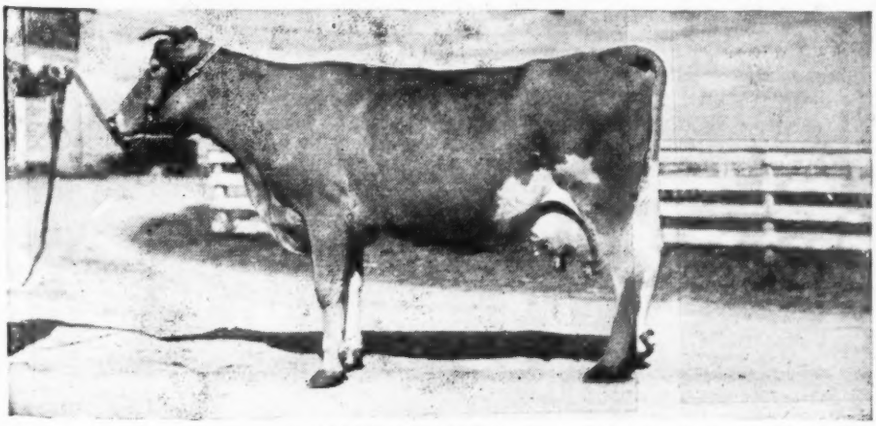

A FAMOUS MEMBER of the Marjohnelle herd, Hambro's Ultra Grace, senior and grand champion at Michigan State Fair, 1934. 10376.7 lbs. of milk, 566 lbs. of butter fat in Class D.

METABOLIZED Vitamin D MILK

Copyright, 1935, Standard Brands Incorporated

NEWS *of the* TRADE

Elmwood Farms, Deerfield, Ill., announce the sale of King Bessie Beets Walker, one of the older sons of King Bessie, to Edward J. Makovsky, Racine, Wis. This bull has been in service for several years in the herd of Aug. H. Wede, Itasca, Ill., where he has been siring daughters with beautiful udders that produces heavily with high test. Mr. Makovsky visited the Wede herd and looked the daughters over before selecting this bull to head his fine herd. Mr. Wede had only recently traded this older son of King Bessie back to Elmwood for a younger bull, King Bessie 76th, a yearling show bull out of Francy Echo May, who has recently finished a record around 880 lbs. fat. A younger full brother to Mr. Wede's new bull is King Bessie 100th, the short age junior yearling that is out with the All-Bessie show herd this fall.

Empire Ormsby Irene is one of several cows at Maytag Dairy Farms that have been averaging over 100 lbs. fat per month for quite a number of months on A. R. test. In her first six months she produced 617.6 lbs. fat and she is reported as still running just a little ahead, for a corresponding period, of her sister, Empire Ormsby Alma, who just finished, as reported elsewhere in this issue with 1,118 lbs. fat. It is not the policy of the Maytag people to make predictions but Wm. Schmidt's Sons who bred this Man-O-War daughter, are expressing all kinds of confidence that she will exceed the 1,400-lb. mark for butter. She will be remembered as a blue ribbon winner at Waterloo a few years ago and it is her son by DeCreamCo Calamity Posch that was junior champion at the Missouri, Illinois and Iowa State Fairs this year. This bull, Man-O-War Ormsby Posch, is owned by M. & F. Dellinger Co., Plain City, Ohio, Maytag retaining a showing interest in him when the bull was sold.

Maytag Dairy Farms, Newton, Iowa, announce that official figures have now been received on Empire Ormsby Alma, the second 1,000-lb. fat daughter of Man-O-War, who has finished with 27,873.8 lbs. milk with 4% test, making 1,118 lbs. fat or just missing the 1,400-lb. mark for butter. The record was made at the age of 4 years, 7 months, so her sire, Man-O-War, now has two daughters with four-year-old records averaging well over 1,100 fat. "Alma" was bred by Wm. Schmidt's sons, St. Peter, Minn., and made the first few months of her present record in their herd, at which time Mr. Maytag purchased a half interest in her and had her shipped to his farms where the balance of her record was made. This is believed to be the largest record ever started in one state and finished in another. Her picture will appear in an early issue.

Baker Farm, Exeter, N. H., reports the sale of Baker Farm Equitable to Clover Hill Farms, Inc., Fitchburg, Mass. This bull is described as an attractive, rugged son of Sir Inka May Walker from a good producing daughter of Canary Korndyke Finderne. E. W. Fish, one of the owners of Clover Hill Farms came to the Baker Farm and Selected this bull after considerable search for just the right bull for use in their large and successful dairy and breeding herd.

Blount Lumber Co., Lacona, N. Y., report that still another daughter of their senior sire, Prilly Adirondac Veeman, has equalled the state record, their third during the last two months. This one is Pine Ridge Pietje Posch Veeman 1729241, whose figures have been checked by Supt. Norton as 616.8 lbs. fat from 16,586.5 lbs. milk as a senior three-year-old in Class B of the 305-day division. She will easily qualify for that division. Her fat record just ties the present state record for that age, division and classification, made several years ago by Edith Colantha Prescott, bred and owned by W. D. Brown. The Blounts have two other daughters of this sire that were recently announced as successively breaking the state record in the yearly division as junior two-year-olds in Class B, one with 742.1 lbs. fat and the other with 797.3 lbs. fat. The sire of these great producers is still living and in reasonably heavy service for a ten-year-old bull. He is a son of Prilly Adirondac from K O I Topsy Veeman, one of the greatest of the twenty-two 800-lb. fat daughters of King Ormsby Ideal.

A. C. Oosterhuis, Oosterhuis Farms, Oconomowoc, Wisconsin, reports that his heifer, Level-land Segis De Kol Pontiac, has just set up a new Wisconsin state record for the senior two-year-old class, 305-day division, in A, with 649.9 lbs. fat, 17,235.6 lbs. milk, showing an average test of 3.8. She also went on to finish a 365-day record of 20,123.7 lbs. milk, 771.1 lbs. fat, with a 3.8 test. A very fine performance for this daughter of Ormsby Segis King Pontiac.

King Bessie Model, one of the leading junior sires at Elmwood Farms, Deerfield, Ill., died suddenly on August 21, post mortem showing that a piece of baling wire had pierced his heart—the same sort of thing that happened to another Elmwood junior sire, King Bessie Ormsby Pride, a few years ago. King Bessie Model was a son of King Bessie from Max View Model Fayne, thus combining the blood of the two greatest foundation cows that ever came to Elmwood, in the opinion of many. An older full brother of King Bessie Model was sold a few years ago for export to Japan and is now in service in the herd of the Ministry of the Imperial Household in that country. Quite a number of the best daughters and granddaughters of King Bessie had

EMPIRE ORMSBY IRENE 1353053
Will she be the highest record daughter of Man-O-War? She is making a great record at Maytag Dairy Farms and her senior yearling son is one of the stars of their 1935 show herd, an undefeated junior champion thus far.

KING BESSIE MODEL
Young son of King Bessie and Max View Model Fayne who died recently at Elmwood Farms, where he was one of the principal junior sires.

already been bred to the younger Model bull, who was just coming into heavy service, and his loss will be keenly felt at Elmwood, where he was one of the corner stones of the future breeding program.

H. R. Lascelles, herdsman at Modern Woodmen of America Sanatorium, Woodmen, Colo., reports numerous bull sales, not only in his own state but also in New Mexico and Kansas. One buyer was Abner Guthrie, Brighton, Colo., who took a splendid yearling son of Woodcraft Lady Flora Ormsby, an 825-lb. fat daughter of Corwin Wimple De Kol Ormsby, and sired by Woodcraft Nudine Mercedes, a three-year-old son of Parthenea Nudine, world champion producer at the ages of 15 and 16 years. El Paso County Farm, Colorado Springs, Colo., took a calf out of a good record daughter of the Lady Flora cow mentioned above, the calf being sired by U Neb Quantity La Vero, a double grandson of Matador Violet Idaho. Another son of this same sire and out of a dam with 713 lbs. fat went to Tracy Mitchell, Raton, New Mexico, and other calves went to Albert Caughey, Atwood, Kansas, Joe Luttrell, Brighton, Colo., and E. L. Eden, Pueblo, Colo. Mr. Lascelles reports a great demand for young bulls only a few months old, some buyers taking several such babies to grow up with the idea of retaining the best one for service. The Woodmen herd will be exhibited at Colorado State Fair this fall.

Milwaukee County House of Correction, Milwaukee, Wis., continues to report sales of bulls all over Wisconsin and to other states. One of the most interesting sales was to Joseph Freidel, Jr., Marshall, Wis., who took a young son out of Crawford Hills Princess 907464, with a life-time production in nine lactations in the House of Correction herd of over 150,000 lbs. milk and 5,000 lbs. fat. An older son of this cow, Correction Fayne Prince 531730, was for some time one of the principal herd sires at this institution, where he left many great producing daughters, several of them threatening state records. Sons of these great producing Prince daughters have recently been sold to Walter Heinrichs, Hakes Corners, Wis. and Mr. Viesselman, Grafton, Wis. Other bull buyers from this herd recently include Herbert Holzhuter, Deerfield, Wis., and George Chase, Sun Prairie, Wis.

Gifford C. Ewing, owner of Turkey Hollow Farm at Amenia, N. Y., writes that during the past year he has made extensive purchases of breeding stock, including 24 first calf heifers from record dams from Wisconsin Board of Control, three heifers from Clover Heights Farm and a Winterthur heifer whose grandparents include King of the Ormsbys twice and his full sister, Bess Johanna Ormsby. A foundation family in this herd includes the old brood cow, Laura Pontiac De Kol, with three of her sisters and her daughter. This cow has produced in two lactations in D. H. I. A. work over 1,000 lbs. fat from 27,000 lbs. milk under ordinary farm conditions of feed and care. The family came from the herd of Harry Covell, Glens Falls, N. Y., and will be one of the corner stones of the herd. Mr. Ewing has been in D. H. I. A. work for several years and expects to start in H. I. R. work this fall. His new herd sire is Sir Ormsby of Quality Park, second prize winner in the Mount Hope Index contest this past year.

James B. Reilly, Ferndale, Wash., reports the recent purchase of several foundation animals including a three-year-old heifer from the herd of Iver Youngquist, Bow, Wash., two-year-old twin heifers from Emil Youngquist and a nine-year-old granddaughter of the famous Cascade Piebe. Mr. Reilly now has a herd of 19 pure bred Holsteins and 18 grades, combining the blood of Colony Korndyke Segis, Hazelwood Ormsby Posch and Judge Segis. His present herd sires include a son of Carnation Chieftain from a daughter of Sir Inka May, and a bull of his own breeding. He has been in C. T. A. work for more than six years and expects to start in H. I. R. next year. His first Bang test was passed with no reactors and the herd is also clean of tuberculosis.

North Platte Substation of The University of Nebraska reports the sale of Sir Triune Pansy 24th 558807, to the Bell Dairy Farm of Lexington, Nebraska, where he will be mated with the daughters of N P Rose Ormsby and N P ReBecky Piebe Pansy Triune. Sir Triune Pansy 24th is a bull of exceptionally good type, and from a high producing family of cows. His five nearest dams have A. R. O. records that average above 1,200 pounds of butter. He has thirty very promising daughters in the North Platte Sub-station herd. They all will be tested in Advanced Registry as fast as they come into production. Nine of them have finished yearly records as 2-year-olds, averaging 580 pounds of fat and with an average test of 3.61%.

64TH EARLVILLE SALE

As we go to press the report of the August 30 sale at Earlville, N. Y., is received from R. Austin Backus, Manager. Ninety-four head sold for $11,300, an average of $120.21. Top price was $310, for a beautiful 7-year-old show cow, consigned by W. H. Kiley, Munnsville, N. Y., and purchased by Grover C. Guernsey, Cobleskill, N. Y. A more complete report of the sale will be given next time.

D. W. McLaury, River Meadow Farms, Portlandville, New York, reports that his great cow, Lyons Segis Fali, who last year completed a record above 1,000 lbs. butterfat, is traveling again at a sensational pace with over 358 lbs. fat to her credit in her first three months and still milking around 110 lbs. per day in her fourth month.

ST. PAUL SERIES CONTINUES

The Eighth South St. Paul Sale is to be held September 19 at South St. Paul, Minn., and the Melin-Petersen Co., managers, report that more than 80 animals have been entered and that it is the finest offering they have had so far in this series of sales.

One of the features of the sale is the entire herd of the Reilly Milk Farms of New Brighton, Minn. This herd of 35 head is of rich Piebe Laura Ollie Homestead King and King Segis Pontiac Count breeding. The herd has been in H. I. R. test for three years and has an average of nearly 400 pounds fat. The herd is accredited for both Bang's disease and tuberculosis.

W. H. Putnam, River Falls, Wis., is consigning his entire herd and the rest of the female consignments are largely springers consigned by Minnesota and Wisconsin breeders.

For the past six years the St. Croix County Asylum of New Richmond, Wis., has held annual bull sales on their farm. This year, however, they are combining their sale with the South St. Paul Sale and have entered a dozen outstanding bulls nearly all of which are of serviceable age. These bulls are backed by generations of A R breeding and several are from dams with records from 800 to 1,024 pounds butter in a year.

Breeders interested in buying good pure breds at reasonable prices would do well to attend this sale. Catalogs may be obtained by writing the sale managers.

SPECIAL EARLVILLE ANNOUNCED

Sale Manager R. Austin Backus, Mexico, N. Y., announces a Special Earlville sale to be held in the sale pavilion at Earlville, N. Y., on Friday, September 20, at which time he will sell 65 registered Holsteins all from accredited herds or eligible to go into accredited herds. There will be about 25 fresh cows or nearby springers and two service age bulls from large record dams. Mr. Backus writes that these cattle can now be seen in the sale barns at Earlville.

The 65th Earlville Sale will follow on October 9 and 10 and Mr. Backus writes that the first day will be a sale of all-tops, with the more commercial cattle selling the second day. This will be an all blood tested sale and consignments are now being solicited.

MAYOWOOD REDUCING

Mayowood Farms of Rochester, Minn., will hold a reduction sale of 63 pure breds and 17 grades on September 26, according to an announcement by the Melin-Petersen Co., Minneapolis, Minn., managers of the sale.

Mayowood Farms are owned by Dr. Charles H. Mayo, noted surgeon who has been breeding Holsteins for many years. The herds now total more than 300 head and it is necessary to reduce in order to keep the herds within the limits of their housing facilities. The animals offered in the sale are largely young cows and heifers and all are strictly of Mayowood breeding.

Nearly all of the cows are bred to the senior sire, Mount Riga Cascade Agassiz, a sire whose five nearest tested dams average 1,311 pounds butter. The dam is a 1,036-lb. daughter of Segis Walker Matador and from a daughter of the 1,681-lb. cow, Agassiz Segis May Echo. The sire is Carnation Supreme, C. E. Griffith's well known son of Sir Inka May. Several young daughters of this herd sire are being sold in the sale.

Central Canada Exhibition

By W. J. EWART

This fair held at Ottawa the week before the Canadian National brought out one of the largest and best showings of Holsteins that has been seen here in a long time, including many of the show herds that were on their way to Toronto. They were judged by T. R. Dent and it is noticeable that most of the animals that he put up at this show also went to the top later at the C. N. E. under Clarence Goodhue.

Undoubtedly the feature of the show was the work of Judge T. R. (Tom) Dent of Countess fame. The ringside and the show boys were in high glee over his quickly made placings and we are quite frank to state that we heard nothing but complimentary remarks over his placings. All were unanimous in stating that Tom had set up a new record for efficient ring work and we only wish that some of our judges who like to play around the ring could have seen his work.

J. M. Fraser of Streetsville, Ont., and his father, W. J. Fraser, were out in full force with 17 head and were the heaviest winners, with grand champion female, both Junior champions and reserve junior champion bull, also winning first in all groups. His senior Get, made up of three milking sisters to the famous Calamity Nig of Elmwood Farms, was quite outstanding, consisting of the first, second and third prize aged cows in the dry class.

The Bunbury Herd of J. Walter Jones, Charlottetown, P. E. I., always a strong figure to contend with, had a full string and captured a fair share of the awards, with both reserve grand champions.

The herd of Hon. Geo. S. Henry of Todmorden, Ont., was also a strong contender and included the grand champion bull, King Bessie Ormsby Pietertje 37th, who seems to get better and better every year and is now one of the good three-year-olds.

Other winners of firsts were James G. Moir, Smiths Falls, Ont., whose senior yearling was reserve junior champion female; and J. D. Ewart & Sons, Perth, Ont., who had the first prize two-year-old bull.

Lenark County again carried off the much coveted County Herd award, with Greenville, Carleton and Glengary counties closely pressing in the order named.

Special mention should be made of the wonderful showing of Holstein calves by the Boys' Calf Clubs. There were 46 entries in the ring, a well fitted and well shown lot of real quality calves. To Lenark County of first prize calf and first prize group of three calves as well as champion calf of all dairy breeds and champion group of three calves of all dairy breeds.

The placings in the open classes follow:

Bull calf

1—J. M. Fraser, Spring Farm Inka Jewel; 2—Samuel Sparks, Elm Colanthus Abbekerk; 3—James Oshier, Mercedes Abbekerk Monarch; 4—R. J. Patterson, Donachie Ambassador 12th; 5—Legault Freres, Fresniere Right-away c.; 6—J. Walter-Jones, Abegweit Sport Model.

Bull, junior yearling

1—G. Elton McLean and W. J. Fraser, Illehee Sir Comet; 2—James G. Moir, Baron Bon Heur Posch Kirk; 3—T. F. Robertson, Donnachie Ambassador Pride.

Bull, senior yearling

1—J. M. Fraser and John Pickett and Sons, Illhee Ratler Palmyra; 2—J. Walter Jones; Prince Pluto De Kol; 3—W. R. Wilson, College King Posch.

Bull, 2 years and under 3

1—J. D. Ewart and Sons, Montvic Ormsby Rag Apple; 2—Legault Freres, Raymondale Rightaway; 2—E. L. Scharfe, King Posch Jewell Fayne; 4—J. M. Fraser, Spring Farm Bonnie Pal; 5—H. Rennie, Donnachiee Posch Johan; 6—Geo. S. Henry, Sir Rag Apple Mechthilde Pabst.

Bull, 3 years and over

1—Geo. S. Henry, King Bessie Ormsby Pietertje 37th; 2—J. Walter Jones, Kerk Count De Kol; 3—T. F. Robertson, Strathmore Ambassador; 4—Brown Corporation, Champion Wayne des Erables; 5—Geo. L. Sangster, Eastview Mercena Fayne.

Bull, junior champion under 2 years

Geo. S. Henry, King Bessie Ormsby Pietertje 37th; reserve champion, Walter Jones, Kerk Count De Kol.

Bull, junier champion under 2 years

J. M. Fraser, Illhee Rattler Palmyra; reserve junior champion, J. M. Fraser, Springfarm Inka Jewel.

Bull, Grand Champion

Geo. H. Henry, King Bessie Ormsby Pietertje 37th; reserve grand champion, Walter Jones, Kerk Count De Kol.

Cow, 4 years and over, in milk

Geo. S. Henry, Rag Apple Ormsby Lottie; 2—Herbert Miller, Tayside Blossom Pontiac; 3—J. M. Fraser, Shade Lawn Colantha Lyons; 4—Brown Corporation, Betty Alcartra Walker; 5—Legault Freres, Fresniere Inka Comtesse.

Cow, 3 years and under 4, in milk

1—Geo. H. Henry, Ormsby Rag Apple Abbekerk; 2—Brown Corporation, Johanna Walker Rag Apple; 3—W. J. Fraser, Illehee Comet Segis; 4—Henry Rennie, Lela Clothilde; 5—J. M. Fraser, Spring Farm Marie.

Heifer, 2 years and under 3, in milk

1—W. J. Fraser, Illehee Aurora; 2—Geo. S. Henry, Gano Posch Keyes; 3—B. Davidson, Audry Echo Posch; 4—J. Walter Jones, Abegweit Greta; 5—Legault Freres, Fresniere Inka Maple.

Cow, 4 years and over

1—J. M. Fraser, Bruach Matchless; 2—J. M. Fraser, Bruach Peace; 3—J. M. Fraser, Bruach Getchen; 4—Hugh A. Graham, Biddie Pietje Hengerveld; 5—Estate of F. A. Campbell, Rag Apple Pontiac Pabst.

Cow, 3 years and under 4

1—J. Walter Jones, Abegweit Lady Frances; 2—Brown Corporation, Betty Walker Rag Apple; 3—George S. Henry, Countess Ruth De Kol; 4—Legault Freres, Fresnieres Inka Mignone; 5—J. Walter Jones, Seaside Lola Korndyke.

Heifer, 2 years and under 3

1—J. Walter Jones, Abekweit Lornadoone; 2—J. Walter Jones, Abegweit Toofaraw; 3—Leslie B. Murray, Posch Prospector Daisy; 4—F. A. Campbell (estate), Alberta Calamity Posch; 5—J. Walter Jones, Abegweit Ritzy; 6—J. M. Fraser, Colantha Tortilla Verna.

Heifer, senior yearling, not in milk

1—James G. Moir, Gouden Bank Show Girl Francy; 2—J. Walter Jones, Abegweit Roseneath; 3—J. M. Fraser, Springfarm Trotilla Jemima; 4—Legault Freres, Fresniere Inka Snowflake; 5—Geo. S. Henry, Belle Eco Lyons Posch.

Heifer, junior yearling, not in milk

1—J. M. Fraser, Bruach Arline; 2—J. Walter Jones, Abegweit Bluebell; 3—Geo. S. Henry, Jane Bessie Rag Apple; 4—Legault Freres, Fresniere Inka Star; 5—Geo. S. Henry, Dolly Rag Apple Abbekerk.

Heifer calf

1—J. M. Fraser, Spring Farm Bearli Jewel; 2—Legault Freres, Fresniere Inka Bess; 3—J. Reid, Mount Mercena Korndyke; 4—J. M. Fraser's entry; 5—Legault Freres, Fresniere Inka Segis! 6—Geo. S. Henry, Nellie Bessie Tensen.

CHAMPIONS

Female, junior champion, under 2 years

J. M. Fraser, Bruach Arline.

Reserve junior champion

James G. Moir, Gouden Bank Show Girl Francy.

Female senior champion, 2 years or over

J. M. Fraser, Bruach Matchless.

Reserve senior champion

J. Walter Jones, Abegweit Lornadoone.

Female grand champion

J. M. Fraser, Bruach Matchless.

Reserve female grand champion

J. W. Jones, Abegweit Lornadoone.

Senior get of sire, three animals, not under 2 years of age

1—J. M. Fraser's get of King Tortilla Acme; 2—J. Walter Jones' get of Abegweit Maximus; 3—Brown Corporation's get of Montvic Ideal Rag Apple; 4—J. M. Fraser's get of Sir Inka Palmyra; 5—Legault Freres' get of Brookholm Inka Double.

Junior get of sire, 3 animals under 2 years of age

1—J. M. Fraser's get of Lonsdale Jewel Sylvius Lad; 2—Geo. S. Henry's get of King Bessie Ormsby Pietertje 37th; 3—Legault Freres' get of Brookholm Inka Double; 4—J. Walter Jones' get of Abegweit Olympus; 5—J. Walter Jones' Kerk Count De Kol.

Progeny of dam, 2 animals, either sex

1—W. J. Fraser's progeny of Victoria Comet Segis; 2—Brown Corporation's progeny of Betty Alcartra Walker; 3—Geo. S. Henry's progeny of Elmcrest Tensen Mechthilde; 4—Legault Freres' progeny of Rossette Pontiac Segis; 5—J. Walter Jones' progeny of Maritime Goodhue.

Senior herd

1—J. M. Fraser; 2—J. Walter Jones; 3—Geo. S. Henry; 4—Brown Corporation; 5—Legault Freres.

Junior herd

1—J. M. Fraser; 2—J. Walter Jones; 3—Legault Freres; 4—Brown Corporation.

County herd

1—Lanark county, W. A. Davidson, agr. rep.; 2—Grenville County, A. M. Barr, agr. rep.; 3—Carleton County, W. M. Cockburn, agr. rep.; 4—Glengarry and East Stormont, Fred Forsythe, agr. rep.

MAINE'S D. H. I. SHOW

County Agent G. C. Dunn of Somerset County, Maine, sends us a report of the D. H. I. show at the Skowhegan Fair, in which the cattle were scored for both type and production and ranked according to the combined score. The seventeen Holstein cows exhibited had an average production of 355 lbs. fat and the six Holstein exhibitors all had animals in the first eight places. Earl Rowe of Norwidgewock won the class with a cow scoring 99.9 points, record 519 lbs. fat. Second and third was Harold Grant of Pittsfield, fourth Roger Chase of Starks, fifth Arthur Oliver of Pittsfield, sixth and seventh J. H. Moore & Son of Skowhegan, eighth and ninth Taylor & Dunton of Pittsfield and tenth and eleventh Arthur Oliver again. Jerseys and Guernseys also competed in their own classes on the same basis. Much credit is due to County Agent Dunn, Extension Dairy Specialist R. F. Talbot and former tester E. A. Markham as well as to the members of this D. H. I. Association for this fine educational exhibit.

Robert H. Wilcox, sales manager at Smyrna, New York, telephones, as we go to press, to advise that he is planning another sale at Troy, Pa., for October 24. He plans to offer 90 head at that time and states that from preliminary correspondence a number of the leading and best known breeding establishments of the east are expected to consign some choice animals. The entire offering will be negative to the blood test within 30 days of the sale. The sales force will be Col. George W. Baxter, Elmira, N. Y., as auctioneer with Vid Vye, Waukesha, Wis., in charge of the announcments.

TROUBLES BEGIN ON THE INSIDE!

IT'S DARK and mysterious on the inside of a cow. That's why it's hard to understand the failure or breakdown of valuable cows. But if cows had windows so you could look inside, you'd discover them sapping their own "flesh and bones" to finish out a feed that's short in the things needed for making milk and building a calf. You'd realize the importance of feeding to a cow's inside needs.

The ingredients in the Cow Chow milking ration are synchronized to give cows everything needed. Not too much of one nor too little of another —just the right amount of every needed ingredient. That's why you can be sure of sustained production over the complete milking period without the danger of inside teardown when you put your herd on the Purina 8-4-40 Plan of feeding. You'll get milk at a lower cost, too!

When you go to town, stop in at your Purina dealer. Let him tell you about the new Dry and Fitting Chow made especially to take care of the needs of a cow before and after calving. Hear what he has to say about the Cow Chow milking ration approved by the Purina Research Farm for your locality. You'll find it mighty profitable in using your home-grown feed to advantage.

PURINA MILLS
832 Checkerboard Square, St. Louis, Mo.

N. Y. State Fair

(Continued from page 9)

The Groups

Cornell University, Baker Farm and Yates Farms copped the blue awards in the group classes, Cornell bringing out the winning dairy herd and get of sire, Baker Farm taking the graded herd and young herd classes, and Yates the produce of dam. Baker Farm also placed second in the produce of dam class and get of sire. Cornell's dairy herd was made up of Catherine, Lass, Pride and Milkdale of the Cornell Ollie family, this same group also making up their winning get for Pietertje Ormsby Mercedes Ollie, a very sensational line-up for both type and production. Baker Farm's second place group by Sir Inka May Walker was headed by the grand champion, Baker Farm Bonus, they also placing fourth with a group by Canary Korndyke Finderne, but were only allowed one award. Clarence Collins of Malone stood next to Cornell in the dairy herd class. Yates Farms took the produce of dam class with two splendid daughters of Johanna Banostine Posch, (one the winning 2-year-olds of last year) exhibited in class by Wooster Fruit Farms, with Baker Farm second on a group made up of "Bonus" and Baker Farm Dale.

Onondaga County Holstein Club won the county herd contest, featuring Wisconsin Duke Tritomia Lad, with Wayne-Ontario a close second, followed by Oneida County. A total of ten county herds on the tanbark made a fine exhibition for the Holstein fans and was a splendid tribute to the good work being done in the live county clubs of the state. The Western Onondaga Association won the D. H. I. A. class for four cows with 400-lb. fat records Holsteins entries again dominated the annual 3-day butterfat dairy test for the Alasa Farms trophy. Inka Ella, owned by Roy Bardwell, Tully, N. Y., set a new mark for the ten-year history of the test with a total production of 11.451 lbs. fat in 72 hours. Her milk production was 212 lbs. and her average test 5.4 per cent. Yates and Baker Holsteins placed second and third. Holsteins have won this contest eight of the ten years since it was inaugurated. The show as a whole was very creditable to the industry in New York State. Ringside interest was good throughout both days of judging. The new 4-H barn, in use this year for the first time, was inspected by many and entries in this department filled it to overflowing.

Winning Exhibitors:

Baker Farm, Exeter, N. H.; Yates Farms, Orchard Park, N. Y.; Harry W. Petzold, Newark Valley, N. Y.; Elliot Springstead, Cobleskill, N. Y.; J. Reynolds Wait, Auburn, N. Y.; Bert J. Butts, Sherburne, N. Y.; Clover Heights Farm, Pittsford, N. Y.; F. W. Lovejoy, Henrietta, N. Y.; H. W. Sampson & Sons, Vernon Center, N. Y.; River Meadow Farms, Portlandville, N. Y.; Hurlwood Holstein Farm, Ashley Falls, Mass.; Cornell University, Ithaca, N. Y.; Henry Card, Fredonia, N. Y.; H. H. Joy & Son, Malone, N. Y.; George Burrows, Ontario, N. Y.; George H. Comings, Bainbridge, N. Y.; L. P. Breese and R. C. Church, Baldwinsville, N. Y.; Clarence Collins, Malone, N. Y.; H. V. Bump, Cambridge, N. Y.; M. G. Adams (Oneida Community Dairy), Kenwood, N. Y.; Marguerite McGeoch, Cambridge, N. Y.; Gerald Wooster, Union Hill, N. Y.; Emmet McClure, Heuvelton, N. Y.; G. S. Cowles & Sons, Ashville, N. Y.; Henry M. Jones, Deansboro, N. Y.; Donald Collins, Malone, N. Y.; David J. Roberts, Sauquoit, N. Y.; Wm. H. Hill, Johnson City, N. Y.; John A. and R. M. Holtby, Port Perry, Ont.

Bull, 4 Months and Under 1 Year: (16)

1—Heilo Masterpiece Daffy Hartog 700127, Bert J. Butts; 2—Baker Farm Edward 695981, Baker Farm; 3—Elikay Sir Oliver Royal Ormsby, Elliot Springstead; 4—Ira Netherland Posch 708903, Harry Yates; 5—King Model Matchless 702321, Harry W. Petzold; 6—Baron Butter Fat 702922, J. Reynolds Wait.

Bull, 1 Year, and Under 18 Months: (8)

1—Clover Heights Don Segis Fobes 690781, Clover Heights Farm; 2—Baker Farm Everlasting 691897, Baker Farm; 3—Wimbledon Inka Veeman Emperor 699445, J. Reynolds Wait; 4—Liberty Hill Snow Bessie 701238, F. W. Lovejoy; 5—Baker Farm Expert 691899, Baker Farm; 6—King Ormsby Johanna Bonheur 709169, Harry W. Petzold.

Bull, 18 Months and Under 2 Years: (7)

1—Cornell Pride 689012, Cornell University; 2—Hays Buddy De Kol 709395, H. W. Sampson & Sons; 3—Hurlwood Sir Veeman Walker 691380, Hurlwood Holstein Farm; 4—Prince Oscar Posch 696635, Harry Yates; 5—Baker Farm Designer 679936, Baker Farm; 6—Sir Pedro Posch 696846, Harry Yates.

Bull, 2 Years and Under 3: (7)

1—Sir Car Zone Butter Boy 689247, George Burrows; 2—Card Farm Ormsby Fobes Direct 684012, Henry Card; 3—Clover Heights Don Burke 670695, Clover Heights Farm; 4—Highland Farm Keyes Mutual, H. H. Joy & Son; 5—Baker Farm Dole 670353, Baker Farm; 6—King Strathmore Matchless, Harry W. Petzold.

Bull, 3 Years and under 4: (6)

1—Baker Farm Bonus 651620, Baker Farm; 2—Wisconsin Duke Tritomia Lad 659196, L. Breese and R. C. Church; 3—Sir Bess Olathe of Comyncroft 662135, George H. Comings; 4—Clover Heights Twenty Grand 662569, Clover Heights Farm; 5—Highland Farm Lad 662146, Clarence Collins; 6—Hurlwood Butter King Walker 659308, H. W. Sampson & Sons.

Bull, 4 Years Old and Over: (6)

1—Plum Korndyke Matador Emperor 621299, M. G. Adams; 2—R M F Piebe Veeman De Kol 641894, McLaury Brothers, and H. E. Machold; 3—Lauderdale Ormsby Sensation 645862, H. V. Bump; 4—King Changeling Pontiac Abbekerk 483714, Harry W. Petzold; 5—Middleton Ormsby Prince 630782, J. J. Bloomfield; 6—River Meadow Farms entry.

Senior and Grand Champion Bull:

Baker Farm Bonus 651620, Baker Farm.

Junior Champion Bull:

Cornell Pride 689012, Cornell University.

Heifer, 4 Months and Under 1 Year: (38)

1—Louise Roberts Posch 1787430, Harry Yates; 2—Baker Farm Excellent 1754786, Baker Farm; 3—Delma Faforit Posch 1787429, Harry Yates; 4—Gerold Wooster entry; 5—Card Farm Ormsby Bess 1784654, Henry Card; 6—Burke Denver 1788570, M. G. Adams.

Heifer, 1 Year and Under 18 Months: (15)

1—R M F Piebe Fayne 1790713, River Meadow Farms; 2—Bessie Ormsby Hazel 2d 1772733, Emmet McClure; 3—Baker Farm Elect 1707024, Baker Farm; 4—Baker Farm Elegant 1787429, Harry Yates; 4—Gerald Wooster entry; 5—Card Farm Yates; 6—Ethelmay Ladoga Posch 1726605, Harry Yates.

Heifer, 18 Months and under 2 Years: (17)

1—Baker Farm Dutiful 1654115, Baker Farm; 2—Leota Artis Mercena, Clayton Marquart; 3—Janet Abbekerk Posch 1748652, Harry Yates; 4—Myna Canary Posch 1726612, Harry Yates; 5—R M F Piebe Veeman Changeling 1679894, River Meadow Farms; 6—Ellkay Colantha Ormsby, Elliot Springstead.

Heifer, 2 Years and Under 3: (20)

1—Clover Heights Naomi Ormsby 1623470, Clover Heights Farm; 2—Roberta Sylvia Posch 1651605, Harry Yates; 3—Alfalfaland Jessie 1729278, H. W. Sampson & Sons; 4—Ceylon Snider entry; 5—Wait Farm Mercedes Ormsby Vachti 1656910, J. Reynolds Wait; 6—Baker Farm Dairymaid 1617521, Baker Farm.

Heifer, 3 Years and Under 4: (18)

1—Bettina Prilly Posch 1570760, Harry Yates; 2—Baker Farm Clara 1651077, Baker Farm; 3—Cornell Ollie Milkdale 1619785, Cornell University; 4—Homeland Sylvia Calamity, Elliot Springstead; 5—R M F Piebe Belinda 1566835, River Meadow Farms; 6—Thelma Netherland Posch 1592555, Gerald Wooster.

Cow, 4 Years and Under 5: (10)

1—Cornell Ollie Catherine 1501460, Cornell University; 2—Clover Heights Bess Fobes Burke 1507120, Clover Heights Farm; 3—Coblestone Jewel Ormsby 1497181, Henry M. Jones; 4—Baker Farm Blessing 1470982, Baker Farm; 5—Tillie Abbekerk Posch 1519188, Harry Yates; 6—Ideal Constance Ormsby 1523355, G. S. Cowles & Son.

Cow, 5 Years Old or Over: (37)

1—Echo Segis Pontiac Changeling 1193638, Wm. H. Hill; 2—Sylvia Tensen Dixie, Clarence Collins; 3—Ruhawah Mercedes Ormsby 1136201, M. G. Adams; 4—Cornell Ollie Pride 1450173, Cornell University; 5—Audrey Posch Mutual 1504916, Donald Collins; 6—Riverflat Calamo 1277708, River Meadow Farms.

Senior and Grand Champion Female:

Bettina Prilly Posch 1570760, Harry Yates.

Junior Champion Female:

Baker Farm Dutiful 1654115, Baker Farm.

Get of Sire: (12)

1—Cornell University on Get of Pietertje Ormsby Mercedes Ollie; 2—Baker Farm on Get of Sir Inka May Walker; 3—Harry Yates on Get of General Posch; 4—Harry W. Petzold on Get of Sir Korndyke Abbekerk Pet; 5—Clover Heights on Get of Clover Heights Don Segis Veeman; 6—Elliot Springstead on Get of King Mercedes De Kol Echo.

Produce of Dam:

1—Harry Yates and Carl Wooster on Produce of Johanna Banostine Posch; 2—Baker Farm on Produce of Ormsby Alcartra Star; 3—Henry W. Petzold on Produce of Braedoon Changeling Fanny; 4—Henry Card on Produce of Baker Farm Blanche; 5—G. S. Cowles & Son on Produce of Rag Hero Corrine Colantha.

Dairy Herd: (7)

1—Cornell University; 2—Clarence Collins; 3—Harry Yates; 4—Baker Farm; 5—Harry W. Petzold; 6—Elliot Springstead.

Graded Herd: (8)

1—Baker Farm; 2—Clover Heights; 3—Elliot Springstead; 4—River Meadow Farms; 5—Harry W. Petzold.

Young Herd: (7)

1—Baker Farm; 2—Harry Yates; 3—H. W. Samson & Sons; 4—J. Reynolds Wait; 5—River Meadow Farms; 6—Clover Heights.

County Herds:

1—Onondaga County; 2—Wayne-Ontario County; 3—Oneida County; 4—Finger Lakes Club (Cayuga-Tioga and Broome counties); 5—Madison County; 6—Franklin County; 7—Chenango County; 8—Chautauqua County; 9—Cortland County; 10—Washington County.

D H I A Exhibits: (4 Cows With Records Above 400 lbs. Fat)

1—Western Onondaga; 2—Oneida County; 3—Wayne County; 4—United Dairy (Cazenovia); 5—Chautauqua; 6—Homer D H I A; 7—North Onondaga; 8—Cayuga County; 9—Otego Valley.

Iowa's Good Quality Show

Continued from page 10)

6—Man-O-War Victor, Maytag Dairy Farms; 7—Whitehurst Segis Piebe 709412, Whitehurst Farms; 8—Mt. Pleasant Ona Pietertje Fobes 706471, Iowa Board of Control; 3—Redfield Piebe Mutual 706616, State School & Home; 10—Yankton Artis Pietertje 708227, Yankton State Hospital; 11—Yankton Artis Korndyke 708228, Yankton State Hospital.

Senior and Grand Champion Bull:

Man-O-War 30th 550894, Maytag Dairy Farms.

Junior Champion Bull:

Man-O-War Ormsby Posch 691354, Maytag Dairy Farms.

COW, 4 years or over: (14)

1—Mankato De Ormby 4th 1284989, Maytag Dairy Farms; 2—Shungavalley Ormsby Lass 1328477, Ira Remig & Sons; 3—Lady Ormsby Parthenea Piebe 1319436, Wisconsin Board of Control; 4—Pietertje Hillvale Melchoir 3d 1216228, Wisconsin Board of

(Continued on page 24)

The World's Champion

Senior Three Year Old

"WINTERTHUR DAD B M K KIRL"

Completes Another Great Class C Record

907.0 lbs. Fat, 21,915.6 lbs. Milk, 4.1%, 5 Yr.

Only two cows in the United States have surpassed this record in Classification "C". One is Kirl's paternal sister—911 lbs. fat, 3.9%—and the other her sire's paternal sister—1004.2 lbs. fat, 4.3%.

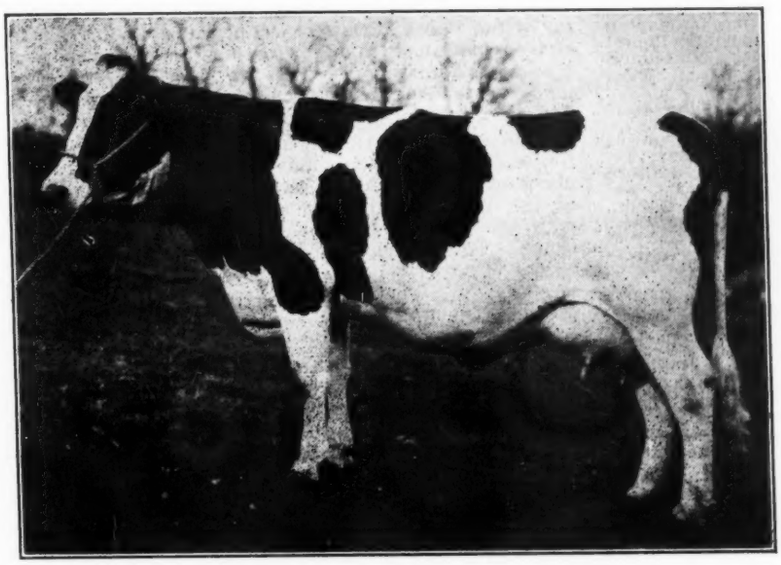

WINTERTHUR DAD B M K KIRL 1408683
2½y Class A: 750.4 Fat, 19,221.4 Milk, 3.9%.
3½y Class C: 782.8 Fat, 18,857.8 Milk, 4.2%.
(World's Record For Age)
5y Class C: 907.0 Fat, 21,915.6 Milk, 4.1%.
(Third Largest Record, All Ages)

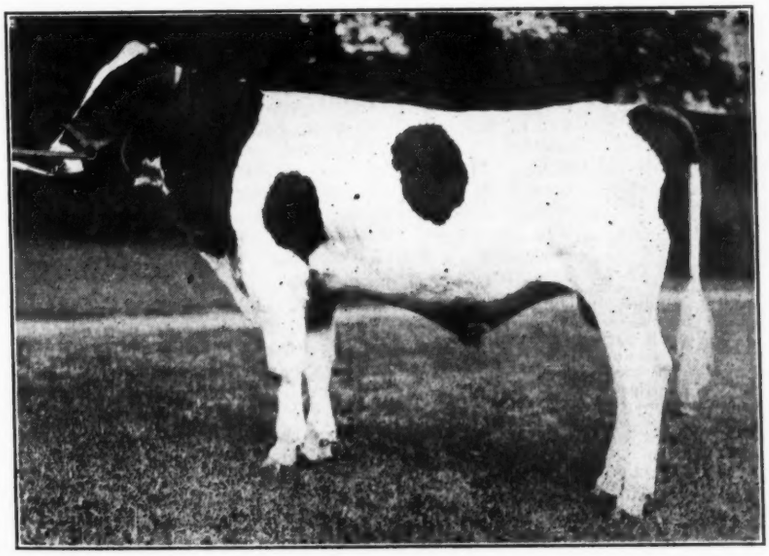

Winterthur Dad B M K Kirl

is by JEMIMA RIVERSIDE BOAST ORMSBY DAD leading Honor List Sire in 1933 and again in 1934—a World's record.

Her dam made over 800 lbs. fat; her second dam, 664.8 fat, 3.7%, at 3 years of age; and her third dam is a 4.1% cow having 4 records from 827.5 to 1032.8 lbs. fat.

The second dam is a full sister to BESS JOHANNA ORMSBY, another 4.0% cow having 4 records above 800 lbs. fat.

— HER SON —

In Service At Winterthur

Winterthur Great Dad Pilot 700 000

Born July 5th, 1934

His 6 nearest dams have milk records from 21,915.6 ot 30,143.3 lbs. Five average 4% or better, and the average of the 7 is 928.04 lbs. fat, 24,714.2 lbs. milk, 3.96%.

His sire is WINTERTHUR BESS ORMSBY GREAT, second to the leading Honor List sire in 1934.

Winterthur Farms
Winterthur, Delaware

Iowa's Good Quality Show

(Continued from page 22)

Control; 5—Pearl Ormsby Grace Man-O-War 1431475, Maytag Dairy Farms; 6—Empire Lassie Ormsby Maid 1297670, Maytag Dairy Farms; 7—Dinah Banostine Beets 1287998, Iowa Board of Control; 8—M. B. Ormsby Wayne, Maytag Dairy Farms; 9—Celia Johanna Ormsby of Oakdale 1399437, Iowa Board of Control; 10—Whitehurst Hattie Pontiac 1255582, Whitehurst Farms; 11—Clive Erma Pontiac Piebe 1505026, Iowa Board of Control; 12—Clarinda M G O O Lady Ormsby 1532716, Iowa Board of Control.

COW, 3 years, under 4: (11)

—Whitehurst De Kol Segis 1561048, Whitehurst Farms; 2—Redfield Deborah Piebe Pansy 1552138, State School & Home; 3—Hengerveld Weona Ormsby Pride 1545827, Wisconsin State Board of Control; 4—Mutual Pontiac Homestead 1631888, Wisconsin Board of Control; 5—May Belle Ormsby Posch 1569590, Maytag Dairy Farms; 6—Shungavalley Creamelle 1571677, Ira Romig & Sons; 7—Johanna Fayne Crescent Davenport 1563412, Martin J. Warren; 8—Belle Creator Ollie Ormsby 1632808, Iowa Board of Control; 9—Whitehurst Piebe 1618721, Whitehurst Farms; 10—Redfield Julia Laura 1552140, State School & Home; 11—Clarinda Inka Creator 1622136, Iowa Board of Control.

HEIFER, 2 years, under 3: (18)

1—Silver Glen Senarata Ormsby Elle 1574087, Maytag Dairy Farms; 2—Empire Lassie Man-O-War Jane 1689887, Maytag Dairy Farms; 3—Shungavalley Mona Colantha 1650454, Ira Romig & Sons; 4—Mt. Pleasant Ona Waldorf 1650904, Iowa Board of Control; 5—Lady Marathon 1628533, Maytag Dairy Farms; 6—Wisconsin White Hope Dairy Maid 1620873, Wisconsin Board of Control; 7—Sowiscol Pride Burke Given 1623698, Wisconsin Board of Control; 8—Redfield Piebe Ione Bess 1618458, State School & Home; 9—Bess Burke Ormsby Posch, Maytag Dairy Farms; 10—Seven Springs Tritomia Ellen 1621519, Robert Naber; 11—Whitehurst Ormsby Piebe 1626654, Whitehurst Farms; 12—Redfield Mutual Laura Burke 1614272, State School & Home .

HEIFER, 18 months, under 2 years, not yet in milk: (12)

1—Rosella Ormsby Posch 1725089, Maytag Dairy Farms; 2—Femco Anna Fayne Segis 1660108, Wisconsin Board of Control; 3—Miss Man-O-War Della 1725085, Maytag Dairy Farms; 4—Whitehurst Valdessa Piebe 1710524, Whitehurst Farms; 5—Dorothy Segis Ormsby Posch 1725093, Maytag Dairy Farms; 6—Seven Springs Tritomia Patricia 1686147, Robert H. Naber; 7—Whitehurst Valdessa Artis 1710519, Whitehurst Farms; 8—Sowiscol Pride Darlene 1718253, Wisconsin Board of Control; 9—Anamosa Banostine Johanna 1662848, Iowa Board of Control; 10—Shungavalley Beets Piebe 1699340, Ira Romig & Sons; 11—Cherokee Ormsby Aralia Pontiac 2d 1662329, Iowa Board of Control; 12—Jewella Melchoir Creator 1727530, Martin J. Warren.

HEIFER, 1 year, under 18 months, not in milk: (7)

1—Whitehurst Artis Valdessa Piebe 1730804, Whitehurst Farms; 2—Empress Aaggie Man-O-War Posch 1755950, Maytag Dairy Farms; 3—Blossom Patsie Creator 1727532, Martin J. Warren; 4—Wisconsin Queen Lass Johanna 1721158, Wisconsin State Board of Control; 5—Redfield Johanna Ormsby 1729472, State School & Home; 6—Shungavalley Belle Beets 1774265, Ira Romig & Sons; 7—Cherokee Dickie Duchess 1745763, Iowa Board of Control.

HEIFER, 4 months, under 1 year: (29)

1—Shungavalley Homestead Lass 1780238, Ira Romig & Sons; 2—Winnebago Esther Queen Piebe, Wisconsin Board of Control; 3—Man-O-War Ormsby Gem 1755954, Maytag Dairy Farms; 4—Man-O-War Posch Patricia 1755960, Maytag Dairy Farms; 5—Miss Tritomia Ormsby Model 1781771, Robert H. Naber; 6—WIS Royal Belle 1779471, Wisconsin Board of Control; 7—Man-O-War Pontiac Lass 1755957, Maytag Dairy Farms; 8—Shungavalley Colantha Ormsby 1780240, Ira Romig & Sons; 9—Whitehurst Segis Colantha 1789102, Whitehurst Farms; 10—Papoose Pansy Creator 1785777, Iowa Board of Control; 11—Aaggie Babe De Kol Lar 1789021, Martin J. Warren; 12—Whitehurst Ormsby Segis, Whitehurst Farms.

Senior and Grand Champion Female:

Mankato De Kol Ormsby 4th 1284989, Maytag Dairy Farms.

Junior Champion Female:

Rosella Ormsby Posch 1725089, Maytag Dairy Farms.

GET OF SIRE: (15)

1—Maytag Dairy Farms on Get of Man-O-War; 2—Ira Romig & Sons on Get of Dean Colantha Homestead Ormsby; 3—Whitehurst Farms on Get of Guiding Star Piebe De Kol; 4—Maytag Dairy Farms on Get ofr DeCreamCo Calamity Posch; 5—Wisconsin Board of Control on Get of Great Home Bess Burke Pride; 6—Maytag Dairy Farms on Get of DeCreamCo Calamity Posch; 7—Robert Naber on Get of Sir Ormsby Tritomia Veeman Lad; 8—Maytag Dairy Farms on Man-O-War 62d; 9—Whitehurst on Get of King Valdessa Supreme; 10—Iowa Board of Control on Get of Mt. Pleasant Greenfield Ona Ollie.

Dairy Herd: (7)

1 and 3—Maytag Dairy Farms; 2—Wisconsin Board of Control; 4—Iowa Board of Control; 5—Whitehurst Farms; 6—School & Home for Feeble-Minded; 7—Martin J. Warren.

PRODUCE OF COW (12)

1—Maytag Dairy Farms on Produce of Mankato Lassie Ormsby; 2—Ira Romig & Son on Produce of Holston Creamelle Mona Manison; 3—Whitehurst Farm on Produce of Whitehurst Lady Ormsby; 4—Maytag Dairy Farms on Produce of Segis Bess Burke 3d; 5—Robert H. Naber on Produce of Seven Springs Ormsby Queen; 6—Iowa Board of Control on Produce of Clarinda Lady Creator; 7—Maytag Dairy Farms on Produce of Hulda De Vries Ormsby; 8—Wisconsin Board of Control on Produce of Sowiscol Maggie Sylvia Ormsby; 9—Whitehurst Farm on Produce of Whitehurst Artis Segis; 10—Martin J. Warren on Produce of Dolly Wild Rose Pietertje De Kol.

YEARLING HERD (7)

1—Maytag Dairy Farms; 2—Wisconsin Board of Control; 3—Whitehurst Farm; 4—Maytag Dairy Farms; 5—Iowa Board of Control; 6—Ira Romig & Son; 7—Martin J. Warren.

CALF HERD (7)

1—Wisonsin Board of Control; 2—Maytag Dairy Farms; 3—Robert H. Naber; 4—Iowa Board of Control; 5—Geo. Mueller & Sons; 6—Whitehurst Farm; 7—Yankton State Hospital.

Wisconsin Draws 200 Holsteins

(Continued from page 11)

though she was closely followed by Pabst Cascade Lisle. These two fine daughters of Carnation Sensation will have to be watched at the later shows as they are real ones.

Elmwood crashed through with a blue in the three-year-old class when Bessie Ormsby Intensity, an extreme dairy heifer with a wonderful mammary development, headed the class of 14 head. Right behind her was Pabst Cascade Isabelle Ormsby, a classy daughter of Carnation Sensation.

The real excitment of the whole show came in the two-year-old heifer class with the judge taking most of the spectators and showmen for a merry ride. Axel put two daughters of Carnation Sensation at the head of the line and then worked down to tenth place before he called Howard Clapp, who was leading Dewdrop Pabst Keyes Meg Posch, into the top position. Fred Southcott nearly had an attack of apoplexy and Fred Pabst, who was also in attendance, was not feeling any too well himself. After it was all over Axel had a good laugh at the boys. The winner, who was later made Grand Champion, is about as fine a two-year-old as we have seen in many a year and right now we'll predict that those two-year-olds will have to be at their best when they meet this sensational daughter of the Pabst Farm sire, Montvic Pabst Rag Apple. Purchased in Canada along with her sire she has developed into a real dairy heifer with an udder that is the envy of many a breeder. Look for her at the later shows. Pabst had first, second, third, and seventh in this strong class.

The Senior Yearling winner, Peggy Tritomia Snowball Burke, who later was made Junior Champion, will be remembered by World readers as the first prize heifer calf at the Waterloo show last fall. Elmwood stood second with their Model Bessie Molly while the white went to Douglas on a daughter of "Hark."

Elmwood won another blue in the Junior Yearling show with Bessie Ormsby Nola who had placed fourth the week before at Springfield. Second was the Piper entry, Sadie Ebenezer Homestead, and third in the lineup was the Wisconsin Board of Control with their W I S Mendota Cornflower Crescent.

The senior calf class was all 4-H as far as the rest of the exhibitors were concerned; the three top places going to the winners the previous day in the show for the youngsters and surprising as it may seem, they were lined up just the way that Art Collentine lined them up in the 4-H show. At the top of the line was Richard Halbach with his Belle Fobes Gerben, a beautiful calf with one of the finest tops and middles that we have seen in a long time. The breeding of this winner is of interest inasmuch as she is a granddaughter of the three times All-American winner, Netherland Belle Homestead, while her dam is sired by a full brother to Sir Fobes Ormsby Hengerveld. The second calf was owned by Allen Heitz of Ft. Atkinson and is a real calf but not quite as good in the middle as the blue ribbon winner. The third calf is owned by Norman Meyer who has won many prizes before and from the looks of the heifer that he is showing this year he will be back again next year.

The Get of Sire groups caused Axel quite a headache, I thought, but he finally gave the blue to Elmwood on their get of King Bessie, with gets of Carnation Sensation in second and third and another King Bessie get in fourth place. The winning get consisted of three milking daughters of King Bessie and the Grand Champion bull who is owned in partnership with Milwaukee County Institutions. The second get consisted of four fine milking daughters of "Sensation" that looked tops to many of the spectators.

The Grand Champion bull and his full sister went to the top in the Produce of Dam for the Milco herd and Elmwood, while Pabst had the second and third pairs on daughters of Pabst Creator Wayne and Pabst Creator Wayne 2d, the dam of the third prize pair standing with her sister to win second honors. Elmwood topped the Breeder's young herd group with Pabst right at their heels. Pabst had four of their best for a win in the dairy herd although they could not use their Grand Champion (a first calf 2-year-old) on account of one of Wisconsin's rulings that require members of dairy herd groups to have production records. Is that a swell one, a heifer with one of the finest udders you ever saw and then not eligible for the dairy herd. Elmwood won the premier breeder award by a narrow margin and Pabst took the premier

(Continued on page 28)

Type—Production at Waterloo

By WALLACE INMAN

At almost any breeders picnic or sale when the talk turns to great show cows, as it usually does, it is also probable that someone will be there who maintains that prize winning cows are not the producers they should be and that we should pay less attention to breed type and pay more attention to production.

There is always someone to argue the question and with the kind assistance of the various breed associations, the management of the Dairy Cattle Congress has compiled some interesting data on the subject.

The Association furnished production records for 896 of the 1,798 cows shown in the aged cow, 4 year, 3 year, 2 year classes, at the Dairy Cattle Congress for the 6 years, 1929-1934. There are now some records which had not been completed at the time the data was obtained, no effort was made to get the records on Canadian herds and a few other cows with production records may have been missed, but such a large number were secured as to make the findings fairly accurate. 547 of the 896 cows with production records placed in the money as compared to the 513 of the 912 without records which placed in the money. In most cases the higher monies went to cows with records.

The average production of cows of all breeds which were in the money is a good argument that type and production do go hand-in-hand. It was: 517 lbs. fat and 10,514 lbs. milk. The average by classes was: aged cow, 588.8 lbs. fat, and 12,053 lbs. milk; 4 years 537.5 lbs. fat and 10,821 lbs. milk; 3 years, 486 lbs. fat and 10,016 lbs. milk; 2 years, 458.9 lbs. fat and 9,166 lbs. milk.

The average of only the first place winners in all breeds was still higher, being: 592 lbs. fat and 13,942 lbs. milk. By classes it was: aged cow, 632 lbs. fat and 14,866 lbs. milk; 4 year, 609 lbs. fat and 14,325 lbs. milk; 3 years, 576 lbs. fat and 13,778 lbs. milk, 2 years, 564 lbs. fat and 12,500 lbs. milk.

For the purposes of comparison with records of other cows in their own breed the records of the cows in each breed which were in the money were tabulated separately.

The Holstein-Friesian Association of America very kindly furnished the management of the Dairy Cattle Congress the production records on some 309 cows which had records in the four classes mentioned above, over the 6 year period.

During the 6 shows, 497 Holstein cows were shown; 309 had production records; 136 of the cows with records placed in the money and 83 cows without production records were in the money.

These 136 winners had an average production of 643.5 lbs. of fat. The records on milk production were sent the Dairy Cattle Congress only for the years 1933 and 1934 and the winners in those years averaged 19,257.2 lbs. milk. The average production of the cows in the money, with records, for each class was: aged cow, 738.4 lbs. fat; 4 year, 673.5 lbs. fat; 3 year, 597.9 lbs. fat; 2 year, 566.3 lbs. fat.

Another convincing blow to those who maintain that consideration of breed type in selection for production is all folly is the average production of all the first prize winners in the 6 years of the show. It was: 702 lbs. fat. The average by classes was: aged cow, 809 lbs. fat; 4 year, 722 lbs. fat; 3 year, 561 lbs. fat; 2 year, 716 lbs. fat.

For the sake of comparison the average production of all cows with records, which placed in the money in the other 4 breeds is given here: Brown Swiss, 569.75 lbs. fat and 14,527 lbs. milk; Guernsey, 543.1 lbs. fat and 10,559 lbs. milk; Jerseys, 473.1 lbs. fat and 8,565 lbs. milk; Ayrshires, 415.13 lbs. fat and 9,210 lbs. milk.

The average of only the blue ribbon winners in the other breeds follows: Brown Swiss, 667 lbs. fat and 19,429 lbs. milk; Guernseys, 563 lbs. fat and 11,343 lbs. milk; Jerseys, 501 lbs. fat and 9,584 lbs. milk; Ayrshires, 402 lbs. fat and 9,502 lbs. milk.

After the gates close on the Twenty-Sixth Annual Dairy Cattle Congress, which is to be held at Waterloo, Iowa, September 30 to October 6, and another impressive array of the best Holstein, Brown

The Best Calves We Ever Bred

Are Those Sired by

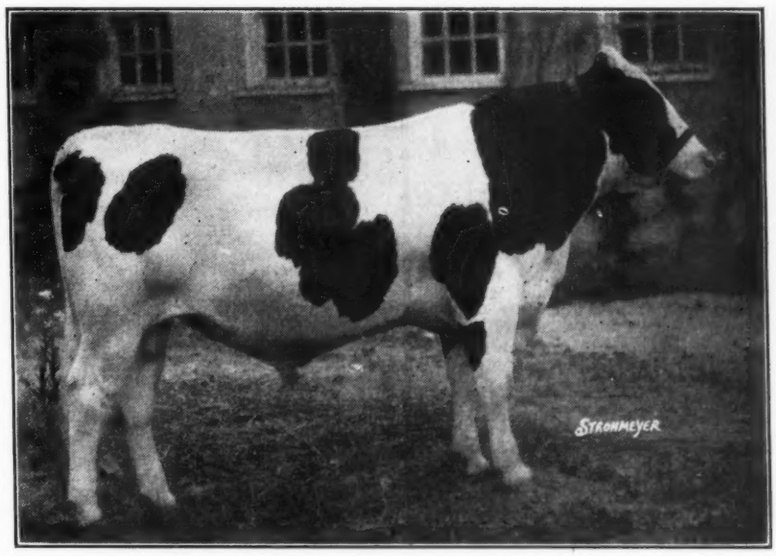

MONTVIC PACEMAKER

Our Son of Montvic Chieftain
from
MONTVIC RAG APPLE PIETJE

The highest record daughter of Johanna Rag Apple Pabst, with a three-year-old record of 1,043 lbs. fat (1,303 lbs. butter) from 22,980 lbs. milk, 4.45% average test.

"PACEMAKER" is a Double Grandson of
JOHANNA RAG APPLE PABST
HIS 31 NEAREST YEARLY TESTED DAMS AVERAGE
1,035 Lbs. Butter (828 Lbs. Fat) — 21,754 Lbs. Milk, 3.81%

But more important than is breeding and records is the quality of his calves. We have used many great bulls in our long history as breeders, but never before one whose first crop of calves showed such outstanding promise as these Pacemaker calves.

COME AND SEE HIM
A Few Pacemaker Bulls Available from Great Dams

RAYMONDALE FARM, Vaudreuil, Que.

D. RAYMOND, Owner. C. GOODHUE, Manager

Swiss, Guernsey, Jersey and Ayrshire show cows have passed over the tanbark, the management of the show will have another list of prize winners and production records to add to the survey. With "the advancement of permanent agriculture" as its creed for 26 years, this study of breed type and production records offers the management of the Dairy Cattle Congress another chance to help the dairymen and dairy cattle breeders solve one of the problems of the game.

Finis

"Am I g-g-going to d-d-die, doctor?"

"My dear Mr. Smith, that's the last thing you'll do!—Everybody's Weekly (London).

Mayowood Farms Reduction Sale

63 Registered

6 from 5 to 8 years; 11 2-year-olds; 8 bred heifers; 27 open heifers; 5 bulls over 1 year; 6 bulls under 1 year.

Largely descendants of such noted sires as: Dutchland Creamelle Colantha Lad, Sir Inka May, Creator, King Segis Alcartra Prilly; and others. Most of the cows are bred to the senior sire, **Mount Riga Cascade Agassiz,** whose five nearest dams average 1,311 pounds, His dam is a 1,436-lb. daughter of Segis Walker Matador and his sire is Carnation Supreme, a 1,038-lb. son of Sir Inka May.

18 High Grades

11 of Milking age; 6 heifers

ALL NEGATIVE TO BANG AND TUBERCULIN TESTS

Minneapolis, Minn.

SEPT. 26

1 o'clock at Mayowood Farm No. 1

ROCHESTER, MINN.

Send for catalog
MELIN-PETERSEN CO.,
Sale Managers
203-A Gorham Bldg.,

NORTH MONTANA FAIR CHAMPIONS

Miss Myrtle I. Himrum, Lake Park, Minn., and R. L. Erickson, Meadow-Lark Dairy, Great Falls, Montana, shared grand championship honors at the recent North Montana Fair at Great Falls. Miss Himrum's well known winner, Oak Bend Easter Babe Ormsby Bess 1038748 was grand champion, proving a worthy daughter of her famous dam, Woodville Bess, who has been 27 times grand champion in her day. Mr. Erickson's winner and grand champion male was Sir Harry Waldorf Butter Maid 606970, a six-year-old son of Harry Waldorf of Cerealia, former Reserve All-American Aged Bull and Portland grand champion. Mr. Erickson writes that though this was Sir Harry's first show ring appearance, he was a perfect gentleman. He was formerly owned by Herrin Bros., Helena, Mont., where he has left some outstanding daughters for both type and production. Pictures of the two grand champions are presented herewith.

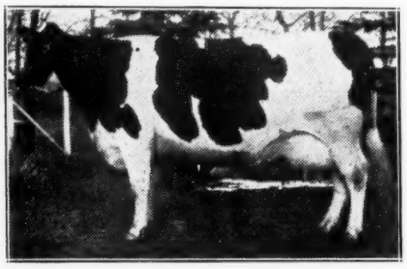

OAK BEND EASTER BABE ORMSBY BESS 1038741

Grand champion cow at North Montana Fair 1935. Worthy daughter of Woodville Bess, 27 times grand champion. Her record is 707.2 lbs. fat. Bred and owned by Myrtle I. Himrum, Lake Park, Minn.

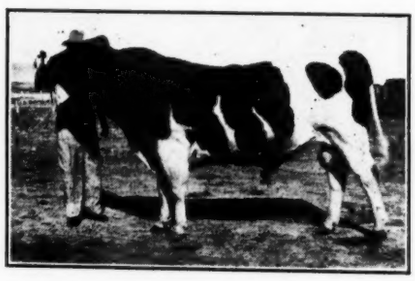

SIR HARRY WALDORF BUTTER MAID 606970

Grand champion bull at North Montana Fair 1935, a son of Harry Waldorf of Cerealia, a former winner of note. Owned by R. L. Erickson, Meadow-Lark Dairy, Great Falls, Montana.

Benjamin Marcus, manager of Pleasant Valley Farm, Wind Gap, Pa., announces the purchase of a promising young junior sire from E. L. Groff, Strasburg, Pa., sired by Yarba King Pietertje Ormsby Thyrsa 637214 and out of Yarba Dad Ormsby Madeline 1508598. Senior sire at Pleasant Valley is Snow Segis Ormsby 676896, whose first crop of calves is described by Mr. Marcus as about the finest any one could wish for, all 17 being heifers and all big, strong, straight calves of great promise. Mr. Marcus writes that he was born in a cow barn in Holland, the regular Holland practice being that when the cows go to pasture the last of April to stay there until late fall, the family moves into barns to live, after the Dutch maids with their red cheeks and wooden shoes have scrubbed the stables until they are clean as wax.

Pennsylvania—

Home of Clean Cattle

More Bang-Free herds than any other state. When in the market for good Pennsylvania Holsteins,

Write
PENNSYLVANIA FEDERATION OF HOLSTEIN-FRESIAN CLUBS
R. B. Arnold, Sec'y, Milan, Pa.

A Show Son of

King Bessie Ormsby Boast

For the Fall Fairs

Here is a top notch show bull, born August 24, 1934, just right to show as a senior calf.

His dam made 375 lbs. fat, 3.8% as a four-year-old and her daughter, also by "Boast" made 387 lbs. fat, 3.9%, as a junior two, both in C. T. A., two-time farm conditions.

A Boast-Triune-Chieftain Cross
Send for Pedigree

Rivermead Farm

R. B. ARNOLD, Milan, Pa.
Herd Accredited T. B. and Bang, and Tested for Mastitis

ISLAND BISHOP PLUTO

Our six-year-old son of Abegweit Pluto. His dam a maternal sister of Jean Abbekerk Pontiac and sired by a son of Jean Abbekerk Pontiac.

"Jean" has 8 records, seven on two-time, totalling 6,497 lbs. fat.

His sons for sale from high record dams.

GREEN HILL FARM
Accredited — Negative
Wm. H. Landis, E. Greenville, Pa.

25 Registered Holsteins For Sale

Fresh and Near By — Ages from 3 to 5 Years

From a Blood Tested herd that has been T. B. Accredited since 1926—all sired by a 4% son of Triune Neola Piebe and bred to Sir Walker Inka Homestead 25th. Several bull calves by this sire also for sale.

These heifers also raised on my farm and are a choice lot that will make you money.

THEY MUST BE SOLD AT ONCE
Telephone 13-F-5, Valley Falls, N. Y.
or write

EDWARD DWYER :: Schaghticoke, N. Y.

THE 10TH CUMBERLAND SHOW

The 10th Annual Cumberland County Dairy Show was held at Mt. Holly Springs, Pa., near Carlisle, on August 7-8-9 and in honor of the 10th anniversary, a special effort was made to get out cattle in large numbers. This effort resulted in a showing of 231 head of cattle, of which the majority were Holsteins and the balance Guernseys and Ayrshires. Jesse E. Kurt of Carlisle, who has always been one of the main supports of this show, writes that the cattle were better fitted and better shown than ever before, demonstrating the value of the fitting and showing contests held each year for the boys and girls.

In the registered Holstein classes, prizes were well distributed, nine different breeders showing and all but one of them winning at least one of the three cash prizes offered in each class, seven of the nine having at least one first prize. A. G. Wingert of Mechanicsburg and W. H. Sheaffer of Huntsdale were the two heaviest winners, Mr Wingert taking four firsts, four seconds, and five thirds and Mr. Sheaffer three firsts, four seconds and two thirds, and in addition to these winnings, two bulls owned jointly by these two breeders both won firsts and one was senior and grand champion. Jesse Kurtz won three firsts, three seconds and two thirds and Ivo V. Otto of Carlisle had three firsts, two seconds and one third. J. Brady Smith & Son of Shippensburg won two firsts and Ludt Bros, of Carlisle and C. M. Cornman of Mechanicsburg one each. Although winning no firsts, J. H. Lear of Carlisle had two seconds and three thirds and J. C. Shopp & Son of Camp Hill had several animals just out of the money.

King Piebe of York 65th, owned jointly by Messrs. Sheaffer and Wingert, was senior and grand champion bull. He is a son of old K. P. O. Y. from the former national champion Class B senior four-year-old, Sir Homestead Pontiac Beets Alaska, with 726.1 lbs. fat in the 305-day division. Bred by Robertson Farms, this bull has been doing a good job in service in the Sheaffer and Wingert herds. Mr. Wingert's senior bull calf was junior champion.

In the female section, the senior and grand champion was a Sheaffer four-year-old, Huntsdale K D Segis Model, Pennsylvania state champion junior two-year-old in Class B of the 305-day division. She was just fresh and made an excellent champion, according to Mr. Kurtz. Her daughter, a senior yearling and soon due to freshen, was junior champion of the show. The largest class was the senior heifer calf class, with 19 entries, won by J. Brady Smith & Son after a close contest with a Kurtz heifer. Kurtz won the junior yearling and two-year-old heifer classes, Otto the three-year-old class and Ludt Bros. the aged cow class.

In the groups, Otto won the Get and Smith & Son the produce, Wingert taking both the young herd and calf herd and Sheaffer the dairy herd.

The second day was featured by the fitting and showing contest for boys and girls, which is divided into two sections, one for Holsteins and the other for any other breeds present. The Holstein section was won by Russell Shopp, junior member of the firm of J. C. Shopp & Son. This was their first showing at a Cumberland County Dairy Show and their animals were well fitted and well shown.

The afternoon program was featured by a demonstration put on by A. A. Raudabaugh, tester for the original Cumberland County D. H. I. A., who had a number of cows brought in to show the bad effects of too early freshening on the size, development and production of a cow.

The third day was featured by a bull sale, at which ten Holstein bulls brought an average of $77.80, these including several not yet of service age. Top bull was Mr. Wingert's junior champion, who went to J. Norton Kruger of Carlisle for $160 after a spirited bidding contest with Robertson Farms, who apparently wanted him for their show herd as he comes of Robertson blood lines.

This entire show is held out of doors in a large and attractive picnic grove and the attendance suffered somewhat from rainy weather, although this was not allowed to interfere with their program.

Grand Champion at Illinois

and Member of First Prize Produce

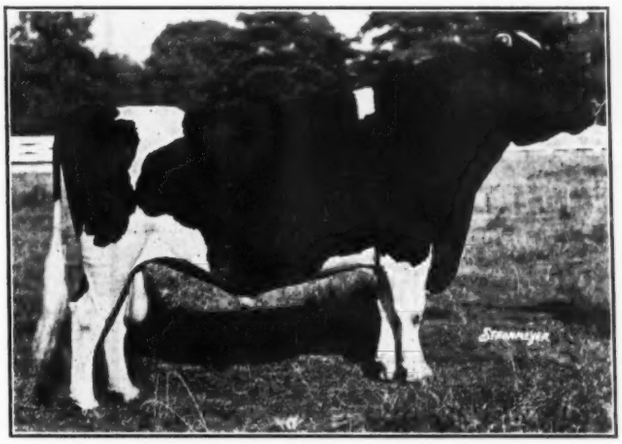

WIMBLEDON DEAN MARATHON 673094
(Photo Taken Just Before He Left for the 1935 Circuit)
DEAN Continues His Career as a Prize Winner

1933—Reserve All-American Senior Calf

1934—All-American Senior Yearling

1935—At this first show—one of the biggest shows of the season—he was first prize two-year-old and Senior and Grand Champion over some very popular winners of the other, including a many times All-American aged bull.

Then he went in with his baby sister to win First Prize Produce in the great show at Illinois State Fair.

The next week at Ohio State Fair, he was equally outstanding in the two-year-old class and was very evidently runner-up for senior champion honors.

SEE DEAN AND HIS REPRESENTATIVE OFFSPRING
With Our 1935 Show Herd

Wimbledon Farms

ACC. & NEG. **ANNAPOLIS, MD.**

Nothing But Tops

Will be Accepted for the First Day of the

65th EARLVILLE SALE
OCT. 9-10

SALE PAVILION — EARLVILLE, N. Y.

ONLY BLOOD TESTED ANIMALS SOLD EITHER DAY

If you live in New York State, or if your herd is certified free from Bang's Disease so you can ship into the state, write me about any outstanding females or males which you would like to enter the first day of this sale . . . Prefer young cows with C. T. A. or Herd Improvement records. Bulls selling the first day must be outstanding individuals from good record dams.

MARKET YOUR TOPS THE FIRST DAY

The more commercial animals will be sold the second day. Glad to have consignments for both days. Take advantage of the world's greatest sale series and send me full details today.

R. AUSTIN BACKUS, Sale Mgr.
MEXICO, NEW YORK

A Special Earlville Sale

65 REGISTERED HOLSTEIN CATTLE

Friday, September 20, 1935

Starting at 10 A. M.
In the Earville Sale Pavilion
EARLVILLE, MADISON COUNTY, N. Y.

Partly from Accredited Herds and the balance from herds under State and Federal Supervision and eligible to enter Accredited Herds. A great many will be blood tested and mastitis test charts will be furnished with each milking animal.

ABOUT 25 FRESH COWS OR SPRINGERS

The balance cows in other stages of lactation, well bred, good ages, right off the pasture and will be excellent purchases for fall and winter feeding of your surplus hay and silage.

TWO SERVICE AGE BULLS SELLING

One from an 800-lb. dam, the other from a dam with 600 lbs. in 305 days at 2 years.

A SALE FILLED WITH BARGAINS

Every animal fully recommended in every way. These cattle are now in the sale barns at Earlville and can be seen any time.

SEND FOR DETAILS AND CATALOG

R. AUSTIN BACKUS, Sale Mgr.
MEXICO, NEW YORK

Wisconsin Draws 200 Holsteins

(Continued from page 24)

exhibitor honors with animals of their own breeding with but one exception and that one a daughter of Montvic Pabst Rag Apple, their herd sire.

WISCONSIN STATE FAIR—LIST OF AWARDS

Bull, 4 months and under 1 year: (21)

1—King Bessie Gypsie 708723, Elmwood Farms, Deerfield, Ill. and Brach Bros., Union Grove, Wis.; 2—Admiral Ormsby Fobes De Kol, John Zoberlin, Plymouth, Wis.; 3—Femco Sir Aaggie Mercedes 703943, Wisconsin Board of Control, Madison, Wis.; 4—Dawn Orris Sir Segis Ormsby 709636, Norris Farms, Mukwonago, Wis.; 5—King Mutual Jule, Warner F. Heitz & Sons, Ft. Atkinson, Wis.; 6—Entry, Edwin Vorpagel, Lyons, Wis.; 7—Entry, Milwaukee, Co. Institutions Farms, Wauwatosa, Wis.; 8—Senator Man-O-War 699753, Maytag-Ceylon Court Farm, Lake Geneva, Wis.; 9—Waye King Ebenezer Homestead, Carl Piper, Watertown, Wis.; 10—Belle Boy Pearl Fobes 709477, H. W. Halbach & Sons, Waterford, Wis.

Bull, 1 year and under 18 months: (8)

1—Fitzall Romeo Rag Apple 697414, Harvey A. Nelson, Union Grove, Wis.; 2—Sowiscol Sir Bessie Mooie 695427, Wisconsin Board of Control; 3—Carnation Successor 697680, John E. Piper, Watertown, Wis.; 4—Pabst Cascader Ormsby Eyebright 696776, Pabst Farms, Oconomowoc, Wis.; 5—Carnation Peerless La-Reina 698477, Milwaukee County Institutions Farms; 6—King Bessie Ormsby Pietertje 100th, 701207, Elmwood Farms; 7—Godfreys Marto Ormsby Inka Bi-Nig 700077, A. L. Godfrey & Conway Bros., Elkhorn, Wis.; 8—Douglas Tilly Bess Hark 697373, M. M. & O. M. Douglas, Brodhead, Wis.

Bull, 18 months and under 2 years (8)

1—Waupun Tritomia Fobes 685085, Wisconsin Board of Control; 2—Belle Boy Ormsby Pearl 693195, H. W. Halbach & Sons; 3—King Bessie Ormsby Pietertje 85th 688262, Elmwood Farms and Arthur Nutlelman & Son, West Salem, Wis.; 4—Duke Korndyke Ormsby Ace 695594, Norman Meyer, Elkhorn, Wis.; 5—Crescent Butterboy Prince 707767, Roy Hetts, Ft. Atkinson, Wis.; 6—Femco Inka May Segis 693383, Waukesha County Asylum, Waukesha, Wis.; 7—Joe Fobes Sarcastic 686341, Frank Ubbelohde, Plymouth, Wis.; 8—Cedar Park Cascade Champion 696653, R. C. Stolper, Random Lake, Wis.

Bull, 2 years and under 3 years (8)

1—King Bessie Ormsby Pride 23d 676485, Elmwood Farms; 2—King Ormsby of Cold Spring Last 681047, Estate of H. A. Brace, Lone Rock, Wis.; 3—Milco Creamelle Segis 667178, Milwaukee County Institutions Farms; 4—Wisconsin Pansy Burke Fobes 670084, A. W. Johnson, Milwaukee, Wis.; 5—King Bessie Ormsby Pietertje 66th 676469, Dr. Edyth C. Swarthout, La-Crosse, Wis.; 6—Gray View King Piebe Vilas 675742, Harvey A. Nelson; 7—King Segis Ebenezer Homestead 5th 675585, R. C. Stolpher; 8—King Bessie Pride of V. V. 680425, Ben O. Schwartz, Sharon, Wis.

Bull, 3 years and over (15)

1—King Bessie Ormsby Pietertje 36th 662501, Elmwood Farms and Milwaukee Co. Inst. Farms; 2—Oostie Joe Barbetta 618139, Edwin Vorpagel; 3—General Mooie Homestead 647558, John E. Piper; 4—State Camp Sir Grace Echo Beets 669064, Andrews Bros. & Son, Agrl. Wis.; 5—Waupun Sir Johanna Nig Ormsby 643597, Wisconsin Board of Control; 6—Kortendick Blanche 578086, Thomas G. Ballack, Kansasville, Wis.; 7—Eldon Ollie Ormsby Johanna 649164, Harvey A. Nelson; 8—Admiral Ormsby Fobes Beechwood 662583, Emil Titel, Plymouth, Wis.; 9—Colantha Pontiac Canary Lad 637317, Albert C. Steinke, Waukesha, Wis.; 10—King Bess Ormsby Fobes Beets 20th 619604, R. C. Stolpher.

Cows, 5 years and over (17)

1—Plaut Korndyke Segis Creator 963851, Milwaukee County Institutions Farms; 2—Milco Felecia Homestead 1217849, Milwaukee County Institutions Farms; 3—Pabst Creator Wayne 2d 1171877, Pabst Farms; 4—Pabst Creator Wayne 1000514, Pabst Farms; 5—Vickery Ormsby Fobes 2d 1437940, Emil Titel; 6—Swartz Pontiac Golden Star 1421457, W. H. Swartz, Waukesha, Wis.; 7—Segis Beauty Neta Butter Girl 1566054, Roy Hetts; 8—Eldon Skylark Inka Girl 1344255, A. L. Godfrey; 9—Winnebago Daisy Cornucopia 1159770, Wisconsin Board of Control; 10—Popevale Elizabeth Denver 1445705, George Pope, Darien, Wis.

Cows, 4 years and under 5 (14)

1—Pabst Cascade Heather 1489416, Pabst Farms; 2—Pabst Cascade Lisle 1523923, Pabst Farms; 3—De Kol Ormsby Pontiac Alice 1503488, H. W. Halbach & Sons; 4—Pietertje Maid Ormsby Dot 1505833, D. W. Huenink, Cedar Grove, Wis.; 5—Lady Aaggie Homestead Canary 1562377, Milwaukee County Institutions Farms; 6—W. I. S. Dairymaid 1495953, Wisconsin Board of Control; 7—Bessie Rag Apple Johanna Lass 1480151, W. H. Swartz; 8—Hark Beauty 1501488, Geo. A. Schumacher, Janesville, Wis.; 9—Godfreys Marto Ormsby Walker Lass 1582432, A. L. Godfrey.

Cows, 3 years and under 4 (14)

1—Bessie Ormsby Intensity 1544182, Elmwood Farm; 2—Pabst Cascade Isabelle Ormsby 1523936, Pabst Farm; 3—Queen Johanna Tritomia Pietertje 1562433, Wisconsin Board of Control; 4—Minerva Beets Posch Burke 2d 1564227, Elmwood Farms; 5—Douglas Tilly Hark 1618391, M. M. & O. M. Douglas; 6—Pabst Cascade Prilly Wayne 1553599, Pabst Farm; 7—Mamsell Piebe Ormsby 1576266, Edwin Vorpagel; 8—Klazerina Champion Fobes 3d 1564483, Emil Titel; 9—Milco Creamelle Echo Star 1564805, Milwaukee County Institutions Farms; 10—W. I. S. Betty Colantha Ollie 1559143, Wisconsin Board of Control.

Cows, 2 years and under 3 (22)

1—Dewdrop Pabst Keyes Meg Posch 270934 C. H. B., Pabst Farms; 2—Pabst Fashionable Cascade 1625185, Pabst Farms; 3—Pabst Cascader Eyebright 1573691, Pabst Farms; 4—Douglas Tirania Inka Harkie 1631526, M. M. & O. M. Douglas; 5—Bessie Ormsby Lettie 1636641, Elmwood Farms; 6—W. I. S. Chimacum Walker 1756393, Wisconsin Board of Control; 7—Pabst Cascade Wayne Prilly 1625189, Pabst Farms; 8—Popevale Ollie Mooie Rheta 1713516, George Pope; 9—Douglas Flora Hark 1631531, M. M. & O. M. Douglas; 10—Gift Elgin Beechwood 1637907, Emil Titel.

Heifer, 18 months and under 2 years (24)

1—Peggy Tritomia Snowball Burke 1695267, Wisconsin Board

(Continued on page 30)

President,
E. J. Chaffee, Wassaic
Vice Presidents,
Carl Wooster, Union Hill
Carl Randall, Gouverneur
Treasurer,
Frank Wavle, Cortland

Congratulations to Our Local Clubs on Those Ten County Herds

No other state ever has anything like our great County Herd exhibit at New York State Fair, with from ten to fourteen County Herd on exhibition year after year. Give the credit to the Officers and Show Committee of our various County and District Clubs. Only those that have done it know the vast amount of work required to get those groups lined up, fitted and cared for at the show. Usually the same men in each club do this important work year after year without personal compensation except the realization of a good job well done. Let's give these workers a great big hand.

NEW YORK HOLSTEIN-FRIESIAN ASSOCIATION

S. J. Brownell, State Secretary, Ithaca, N. Y.

Our New H. I. R. Average

12,393 Lbs. Milk, 426.6 Lbs. Fat
On 12 Cows in Class C
Our 1934 Average
12,868 Lbs. Milk, 454.6 Lbs. Fat
On 13 Cows, 1 B, 12 C

We can find no record of any other New York herd making two such H. I. R. records so nearly all in Class C.

Mating These Producers with
KING BESSIE FAYNE ORMSBY
Our 4% Bessie-Fobes Show Bull

CHARLES J. KNOELL
Accredited
Tonawanda, New York

Evergreen Farms

This week offers a young son of CARNATION CONQUEROR, our 1,347-lb. son of Matador Segis Ormsby.

The dam is a young cow that has tested 4.5% for her first four months on test.

A brother to this calf is another outstanding bull.

Herd Acc. — Bang Cert. 138

Boulds & Bartz
Nicholville, New York

Brooklands Dairy Farm

With an average of 132 fresh days per cow, our increase in milk and butterfat over the same period of 1933-34 is as follows:

	Milk	Butterfat
1933-34	4702	163.9
1934-35	6911	232.9

We have some exceptionally fine young bulls to offer from our highest producing cows, sired by STARKDALE KERK KOOKEE, an outstanding young son of King Kerk Colanthus.

Approved — Accredited

Stephen W. Blodgett
Fishkill, New York

King Bessie Grandsons

From 20,000-Lb. Dams

We still have available a few choice young sons of KING BESSIE ORMSBY PIETERTJE 20th, one of the great 1,000-lb. fat sons of King Bessie.

These bulls are from dams with H. I. R. records above 20,000 lbs. milk, with good fat test.

ASK US ABOUT THEM

CARD FARMS
National Champion H. I. R. Herd
HENRY CARD, Fredonia, N. Y.

King Bessie Transmission

Our double grandson of King Bessie, by the grand champion at the C. N. E. this fall, King Bessie 37th, and from Queen Bessie Fobes Ormsby 2d, a King Bessie daughter that is now making her second great heifer record. The second dam is the Class B Champion junior four-year-old—the highest record daughter of Queen Bessie, by Sir Fobes.

We are breeding for higher test with good production and show type, with two great Bessie bulls in service.

MACHOLD FARMS
DYER F. MILLARD, Supt.
Ellisburg, Jefferson Co., N. Y.

Another Veeman Daughter

Ties State Record

Last time we told you about two daughters of our senior sire, PRILLY ADIRONDAC VEEMAN, that have successfully broken the New York State Record for junior two-year-olds in Class B.

And now comes a senior three-year-old to tie the State Record in the 305-day division, Class B with 616.8 lbs. fat.

A GOOD FAMILY TO TIE TO

CROWNHURST FARMS
Accredited — Negative
Blount Lumber Co., Lacona, N. Y.

Ormsby Direct

An intensified "37th" bred bull, whose first daughters have made 22 heifer form records in A. R. or H. I. R. that average:

15,694 Lbs. Milk — 577 Lbs. Fat
Average Test 3.67%
All in Class B

His young sons from our great producing Ormsby-bred dams should be real herd builders in any herd.

ASK US ABOUT THEM

Shawangunk Valley Stock Farm
Home of Ormsby Direct
B. H. Decker, Owner. Wallkill, N. Y.

Pietertje Ormsby Segis Prospect

Our Senior Sire

The work of his daughters in our own and other herds is proving the value of this combination of the blood of SIR P. O. M. 37th and CARNATION SEGIS PROSPECT, his two grandsires.

His dam and sire's dam are both 800-lb. fat producers and he is transmitting good production with pleasing type.

KINGSFORD FARMS
Accredited — Negative
W. J. HALL, Oswego, N. Y.

Sir Ormsby of Quality Park

Has Moved to New York

His Mt. Hope Index is 19.290 Milk, 3.87%, 747 Fat. Mature Equivalent Class B. Based on 9 Pairs.

With the rapidly increasing interest in Proven Sires, we feel sure this winner of the Second Mt. Hope Prize for 1934 will be welcome on the New York Page.

TURKEY HOLLOW FARM
G. C. EWING, Amenia, N. Y.

State School of Agriculture, Delhi, N. Y., announces the results of the judging contest for High School teams of New York State, held August 2 and 3 in the form of a tour of leading breeding establishments in the vicinity of Delhi. A line of 45 cars with a State Trooper escort made the tour the first days, with 38 teams and over 200 boys competing. Goshen High School won the team contest for dairy cattle with a score of 2155½ out of a possible 3,000 points, closely followed by Unadilla with 2,115 points. Seventeen other teams scored 2,000 or better. Individual honors went to Glen Walters of Endicott, second going to Frederick Stewart of Unadilla and these boys received pure bred bull calves offered by Iroquois Farms of Cooperstown and Meridale Farm of Meredith. These same two boys placed first and second for judging Holsteins, placing a ring of cows at Van Horne Farms, the establishment of Owen D. Young at Van Hornesville, and a ring of heifers at the Delhi State School. McGraw won team honors for judging Holsteins, with Harpersville second and Goshen and Skaneateles tied for third. W. McClintock of Otsego County was the best 4-H boy in judging Holsteins.

NP ReBecky Piebe Ormsby Triune, No. 683209

Calved September 23, 1933

THE BULL—A bull of serviceable age with type, quality, and production. A full brother to our Junior herd sire.

SIRE— Sir Triune Pansy 24th 558807, whose five nearest dams average 1,225 pounds of butter, and whose nine first daughters to complete yearly records as 2-year-olds average 580 pounds of fat.

DAM— NP ReBecky Piebe Ormsby, 1261783, whose first three records, two in heifer form, average 1,013 pounds butter; the second dam has six consecutive records that average 957 pounds; and the third dam has three records above 1,200 pounds, with six consecutive records that average above 1,000 pounds of butter. These three cows were bred and developed in the Sub-station herd.

Full information on request.

UNIVERSITY OF NEBRASKA

North Platte Sub-station North Platte, Nebraska

U. S. NATIONAL SALE

W. L. Baird
Francis Darcey

Here It Is!

Entry No. 1 for the U. S. National Sale

150 Head of America's Best Holsteins

WAUKESHA & WATERTOWN
WISCONSIN
NOVEMBER 12 & 13

FEMCO SIR WALKER JEWEL
Born Feb. 2, 1935
A Real Show Bull

Sire—Femco Jewel Ormsby Piebe, a son of the highest record daughter of K. P. O. P.
Dam—Highland Carrier Walker

Butter 365 days 6y 1335.62
Milk (3.5% fat) 30249.50

She is a granddaughter of May Walker Ollie Homestead. A maternal brother to this richly bred sire is in service at Femco Farms, who consign this bull with a wonderful lot of females.

CARNATION, PABST, ELMWOOD and WISCONSIN INDUSTRIAL SCHOOL FOR BOYS are just a few of the leading breeders that have made entries. Now is the time to get in touch with the sale managers if you have tops to sell.

Address Either Sale Director

W. L. BAIRD, Waukesha, Wis.
FRANCIS DARCEY, Watertown, Wis

Wisconsin Draws 200 Holsteins

(Continued from page 28)

of Control; 2—Model Bessie Mollie 1696071, Elmwood Farm; 3—Douglas Homestead Hark Double 1759494, M. M. & O. M. Douglas; 4—Pabst Pietertje Hillvale 1647230, Pabst Farms; 5—Pabst Pietertje Model 1731458, Pabst Farms; 6—Handy Brook Elsie Hark 1722417, Geo. A. Schumacher; 7—Swartz Bridgebank Ormsby 1666465, W. H. Swartz; 8—Entry, Lucille Vorpagel, Lyons, Wis.; 9—Milco Felecia Reed 1686666, Milwaukee County Institutions Farms; 10—W. I. S. Trudie Tritomia 1664590, Wisconsin Board of Control.

Heifers, 1 year and under 18 months (15)

1—Bessie Ormsby Nola 1756675, Elmwood Farms; 2—Sadie Ebenezer Homestead 1730368, Milton Piper, Watertown, Wis.; 3—W. I. S. Mendota Cornflower Crescent 1728522, Wisconsin Board of Control; 4—Bessie Ormsby Nan 1756689, Elmwood Farms; 5—W. I. S. Royal Beechwood 1741913, Wisconsin Board of Control; 6—Douglas Lady Fobes Hark 1759499, M. M. & O. M. Douglas; 7—Handy Brook Blanche Wayne Hark 1766663, Geo. A. Schumacher; 8—Gray View Ona Fobes 1789552, Harvey A. Nelson; 9—Miss Alice Belle Ormsby 1728204, H. W. Halbach & Sons; 10—Highland Lola Ormsby 1729195, R. C. Stolper.

Heifers, 4 months and under 1 year (35)

1—Belle Fobes Gerben 1789320, Richard Halbach, Waterford, Wis.; 2—Crescent Beauty Butter Girl, Allan Heitz, Fort Atkinson, Wis.; 3—Ormsby Queen Korndyke Bess, Norman Meyer; 4—Bessie Ormsby Olive 1787369, Elmwood Farms; 5—Bessie Ormsby Onyx 1787370, Elmwood Farms; 6—W. I. S. Lady Inka Segis Fobes 1768100, Wisconsin Board of Control; 7—Pabst Cascade Prairie Bud 1772234, Pabst Farms; 8—Pabst Cascade Crusader Belmont 1772228, Pabst Farms; 9—Gray View Connie Johanna 1789558, Harvey A. Nelson; 10—Wis. Mendota Proellen Aaggie 1784134, Wisconsin Board of Control.

GROUPS

Get of Sire (15)

1—King Bessie Ormsby Pietertje 520107, Elmwood Farms; 2—Carnation Sensation 561783, Pabst Farms; 3—Carnation Sensation 561783, Pabst Farms; 4—King Bessie Ormsby Pietertje 520107, Elmwood Farms; 6—Great Home Bess Burke Pride 554771, Wisconsin Board of Control; 7—King Bessie Colantha Hark 570501, M. M. & O. M. Douglas; 8—King Fan Homestead 662957, Warner F. Heitz & Sons; 9—King Joe Ebenezer Homestead 662158, John E. Piper.

Produce of Dam (18)

1—Pietertje Ormsby Fobes Mooie 3d 1231181, Elmwood Farms; 2—Pabst Creator Wayne 1000514, Pabst Farms; 3—Pabst Creator Wayne 2d 1171877, Pabst Farms; 4—Vickery Ormsby Fobes 1085668, Emil Titel; 5—Entry, Geo. A. Schumacher; 6—Entry, Milwaukee County Institutions Farms; 7—Entry, Wisconsin Board of Control; 8—Entry, Norman Meyer; 9—Entry, Lucille Vorpagel.

Breeder's Young Herd (8)

1—Elmwood Farms; 2—Pabst Farms; 3—H. W. Halbach & Sons; 4—Geo. A. Schumacher; 5—Milwaukee County Institutions Farms; 6—Warner F. Heitz & Sons; 7—Harvey A. Nelson; 8—Norris Farms.

Dairy Herd (5)

1—Pabst Farms; 2—Milwaukee County Institutions Farms; 3—Dr. Edyth C. Swarthout; 4—Pabst Farms; 5—A. L. Godfrey.

County Holstein Herds (5)

1—Waukesha County; 2—Walworth County; 3—Racine County; 4—Jefferson County; 5—Sheboygan County.

CHAMPIONSHIPS

Senior and Grand Champion Bull

King Bessie Ormsby Pietertje 36th 662501, Milwaukee County Institutions Farms and R. V. Rasmussen.

Junior Champion Bull

Waupun Tritomia Fobes 685085, Wisconsin Board of Control.

Senior and Grand Champion Cow

Dewdrop Pabst Keyes Meg Posch 270934 C. H. B., Pabst Farms.

Junior Champion Heifer

Peggy Tritomia Snowball Burke 1695267, Wisconsin Board of Control.

Premier Breeder

Elmwood Farm, Deerfield, Illinois.

Premier Exhibitor

Pabst Farms, Oconomowoc, Wisconsin.

Ohio State Fair

(Continued from page 24)

this judge and went down to sixth in spite of her perfect type.

An excellent senior yearling from U. S. Naval Academy, travelling with Dunloggin, was outstanding in this class and Dick Paul had a granddaughter of King Bessie in second over Bessie Ormsby Minnie, winner of her class at Springfield for Elmwood. Another Bessie demonstration was put on in the junior yearling class, when Elmwood had King Bessie daughters first and fourth with two Paul Farm heifers between them, one a granddaughter and the other a daughter of King Bessie Korndyke Ormsby.

Bessie Fobes Oriole, a flashy, typy little short age Bessie-Fobes calf, won for Elmwood as she did at Springfield. Wimbledon nosed Dick Paul out of his usual second place and then came the daughter of Dunloggin Elenora, one of the largest and most perfectly formed calves in the ring. Some judges might have placed her first, but starting with little "Oriole" she did not fit into Miller's line above fourth. The Elmwood calf went through to junior champion and as she is a full sister to the junior champion bull of this show they made one of the outstanding baby produce groups of all time.

Elmwood showed two Gets of King Bessie, one fairly mature and the other calves and yearlings. The judge

rather surprised the crowd by giving first place to the young Get, consisting of the two junior champions, the first prize junior yearling heifer and the third prize senior yearling heifer. Next came Dick Paul's Get of King Bessie Korndyke Ormsby, consisting of the first and second prize two-year-olds and two second prize bulls, a two-year-old and a junior yearling. Third was the older King Bessie Get, made up of the grand champion "Elaine," the second prize three-year-old bull, "Vesta," borrowed for this class from the Dep't of Public Welfare, together with the second prize three-year-old and third prize two-year-old heifers. On their ribbons and maturity, this made a hard group to turn down, but it is only fair to say that the two-year-old was not showing well as she had been bagged up all afternoon and appeared to be in some distress. Dunloggin had a young Get of Admiral Ormsby Fobes Again in fourth place and Robertson borrowed the grand champion, King of Lauxmont, to show with the King Piebe of York Get for fifth.

Bessie Ormsby Elaine and her full sister, Bessie Ormsby Kathleen, fifth prize two-year-old, made a Produce hard to beat, with the two little junior champions in second place for Elmwood. Wimbledon, with Dean and his little sister, were crowded down to third and Dick Paul had his second prize two-year-old bull and second prize junior yearling heifer in fourth over Dunloggin's beautiful uddered daughters of Pietertje Homestead Belle.

Elmwood won the Yearling and Calf Herds without much trouble but Dick Paul came out with his second and fourth prize aged cows and first and second prize two-year-olds to take the Dairy Herd.

Bull, 4 years and over (7)

1—King of Lauxmont 603795, Lauxmont Farm, Wrightsville, Pa.; 2—King Bessie Korndyke Ormsby 574194, Paul Farm, Cambridge City, Ind.; 3—Sir Alcartra Burke Inka 557852, Wm. H. Landis, East Greenville, Pa.; 4—King Rena of Firestone Farms 480248, H. S. Dalton & Sons, Wakeman, Ohio; 5—Piebe Homestead of York 5th, Robertson Farms, York, Pa.; 6—Sir Pontiac Forum Sadie Vale 599151, A. O. Knight, Zanesville, Ohio; 7—Inka Prospect Segis Rita 610661, Chas. H. Lewis & Sons, Hamilton, Ohio.

Bull, 3 years old and under 4: (4)

1—Lauxmont King Katie Vale 668151, Dunloggin, Ellicott City, Md., and Lauxmont Farm; 2—King Bessie Ormsby Vesta 662357, Ohio Dept. Public Welfare, Columbus, Ohio; 3—Green Hill Sir Inka Lestrange 662276, Wm. H. Landis; 4—Athens Sir Bessie Ormsby 662968, Ohio Dept. Public Welfare.

Bull, 2 years and under 3: (9)

1—Wimbledon Dean Marathon 673094, Wimbledon Farms, Annapolis, Md.; 2—King Bessie Korndyke Ormsby 14th 667791, Paul Farm; 3—King Bessie Plus 674118, Elmwood Farms, Deerfield, Illinois; 4—Lauxmont Piebe Dolly King 677277, Dunloggin and Lauxmont Farms; 5—King Bessie Man-O-War Black Gold 675870, Arbu Farm and Kennels, Oxford, Mich.; 6—Green Hill Sir Abbekerk Burke 674571, Wm. H. Landis; 7—King Segis Rena Walker 676160, H. S. Dalton & Sons; 8—Piebe Homestead of York 34th 675597, Robertson Farms; 9—Roode Roos Terry Patrick Lad, Red Rose Farms, Northville, Mich.

Bull, 18 months and under 2: (11)

1—Piebe Homestead of York 37th, Robertson Farms; 2—Montvic Chieftain 8th 696939, Paul Farm; 3—King Bessie Ormsby Pietertje 81st, Elmwood Farms and Koenig Bros., Tarentum, Pa.; 4—Toledo King Bessie Jewell 691331, Ohio Dept. of Public Welfare; 5—Arbu Sir Carol Pride 694577, Arbu Farm and Kennels; 6—Modelyne Royal Pansy 6th 677448, Dunloggin; 7—Piebe Homestead of York 36th, Robertson Farms; 8—Roode Roos Woodman Burke, Red Rose Farms; 9—Green Hill Canary Pansy 702086, Wm. H. Landis; 10—King Rena Walker 695554, H. S. Dalton & Sons; 11—Deerfield Sir Della Burke 693555, Richard G. Schmitt, Jr., Plain City, Ohio.

Bull, 12 months and under 18 months: (8)

1—King Bessie Geraldine 702035, Elmwood Farms and John A. Martig, Jr., Louisville, Ohio; 2—King Bessie Korndyke Ormsby 22d 699856, Paul Farm; 3—Wimbledon Inka Ellenvale 699442, Wimbledon Farms; 4—Joe Homestead Creamelle 709883, H. S. Dalton & Sons; 5—Sir Bessie Ormsby Lad 701902, Chas. H. Lewis, Hamilton, Ohio; 6—Entry, National Orphan Home, Tiffin, Ohio; 7—Greenhill Sir Mabel 1709649, Wm. H. Landis; 8—Entry, A. O. Knight, Zanesville, Ohio.

Bull calf (18)

1—King Bessie Plus 4th, Paul Farm; 2—Grand Duke of Elmwood, Elmwood Farms; 3—Arbu King-O-War Gold 697818, Arbu Farm and Kennels; 4—Admiral Lauxmont 696612, Dunloggin and Lauxmont Farms; 5—Piebe Homestead of York 40th, Robertson Farm; 6—Wimbledon Dean Bessie 699452, Wimbledon Farms; 7—Wimbledon Jean Emperor 699449, Wimbledon Farms; 8—Dunloggin Confident 703318, Dunloggin; 9—Entry, Red Rose Farm; 10—King Bessie Veeman Segis, Elmwood Farms and Sargent Bros., Strawberry Point, Ia.; 11—Pettibone Ormsby Lad 709285, Dr. A. E. Best, Newark, Ohio; 12—Shanghigh Kingfish Inka 709212, Chas. H. Lewis & Sons; 13—Entry, National Orphan Home, Tiffin, Ohio; 14—Joe Clothilde Pietje 4th, H. S. Dalton & Sons; 15—Greenhill Artis Bishop 709192, Wm. H. Landis; 16—Athens King Burke Johanna 709801, Ohio Dept. Public Welfare; 17—King Lucile Bridget Ogden, Robertson Farm.

Cow, 5 years and over: (19)

1—Bessie Ormsby Elaine 1393678, Elmwood Farms; 2—Lass Ormsby Clyde 1370171, Paul Farm; 3—Triune Lady Burke 1005769, Dunloggin; 4—Ormsby Inka Hengerveld 1451490, Paul Farm; 5—Silver Colantha Aaggie Korndyke, Arbu Farm and Kennels; 6—New Year Belle 1314189, Dunloggin; 7—Branline Johanna Ollie 1269208, Wimbledon Farms; 8—Statesan Minnie 1370001, Ohio Dept. Public Welfare; 9—Model Princess Ormsby Longfield 1246606, Paul Farm and Joseph H. Hill, Richmond, Ind.; 10—Greenhill Princess Double Aaggie 1271863, Wm. H. Landis; 11—Lucile Pontiac Ogden, A. O. Knight; 12—Arbu Mountain Ash Carol, Arbu Farm and Kennels; 13—Johanna Ormsby De Kol Beauty, H. S. Dalton & Sons; 14—Nockdair Prilly Lady Korndyke 1442219, Blue Crystal Farms, Hilliard, Ohio; 15—Wisconsin Flossie Tritomia, Blue Crystal Farms; 16—Firestone Forum S. Floa 1461653, H. S. Dalton & Sons; 17—Massillon Vinita De Kol 1425141, Ohio Dept. Public Welfare.

Cow, 5 years old and over, production record:

1—Bessie Ormsby Elaine 1393678, Elmwood Farms; 2—Lass Ormsby Clyde 1370171, Paul Farm; 3—Ormsby Inka Hengerveld 1451490, Paul Farm; 4—Silver Colantha Aaggie Korndyke, Arbu Farm and Kennels; 5—New Year Belle 1314189, Dunloggin; 6—Branline Johanna Ollie 1269208, Wimbledon Farm; 7—Statesan Minnie 1370001, Ohio Dept. Public Welfare.

Cow, 4 years and under 5: (9)

1—Douglas Mechthilde Hark 1494300, Dunloggin; 2—Toledo Johanna Bess DeCreamCo 1441562, Ohio Dept. of Public Welfare; 3—Belle Homestead Rag Apple 1628997, Wimbledon Farms; 4—Roode Roos Terry Johanna, Red Rose Farm; 5—Arbu Mary Kaye 1553249, Arbu Farm and Kennels; 6—Roode Roos Patricia, Red Rose Farm; 7—King Piebe of York Idlewild Colantha, Robertson Farm; 8—Regola Piebe 1492945, Ohio Dept. of Public Welfare; 9—Blue Crystal Segis Bess Burke 1544586, Blue Crystal Farms.

Cow, 3 years and under 4: (12)

1—Dunloggin Elenora 1521715, Dunloggin; 2—Bessie Ormsby Imilda 1564226, Elmwood Farms; 3—Segis Donna Ormsby Coronis 1614703, Paul Farm; 4—Arbu Mutual Kayewood 1553250, Arbu Farm and Kennels; 5—Dapplehurst Tritomia Queen, Rowland Bishop, Milford Center, Ohio; 6—Colony Alma Heilo Beets, Wimbledon Farms; 7—Carnation Inka Gerben Princess 1524731, Wimbledon Farms; 8—Bessie Ormsby Iva 1564222, Elmwood Farms; 9—Toledo Wings Daisy Maid 1518792, Ohio Dept. of Public Welfare; 10—Greenhill Princess Aaggie Burke 1533146, Wm. H. Landis; 11—Lady Rena Segis 1622349, H. S. Dalton & Sons; 12—Maid Burke Fobes 1561486, Ohio Dept. of Public Welfare; 13—Piebe Homestead of York Echo, Robertson Farm.

Cow, 3 years and under 4, production record:

1—Bessie Ormsby Imilda 1564226, Elmwood Farms; 2—Arbu Mutual Kayewood 1553250, Arbu Farm and Kennels; 3—Colony Alma Heilo Beets, Wimbledon Farms; 4—Carnation Inka Gerben Princess 1524731, Wimbledon Farms; 5—Greenhill Princess Aaggie Burke 1533146, Wm. H. Landis; 6—Lady Rena Segis 1622349, H. S. Dalton & Sons; 7—Piebe Homestead of York Echo, Robertson Farms.

Heifer, 2 years and under 3: (15)

1—K. B. K. O. Rosie 1641817, Paul Farm; 2—K. B. K. O. Model 1591876, Paul Farm; 3—Bessie Ormsby Fobes Lulu 1636642, Elmwood Farms; 4—Dunloggin Bessie Homestead 1575137, Dunloggin; 5—Bessie Ormsby Kathleen 1610461, Elmwood Farms; 6—Carnation Inka Segis Duchess 1639585, Wimbledon Farms; 7—Valley View Bess Burke Fobes 1671446, Dunloggin; 8—Arbu Johanna Pride 1573883, Arbu Farm and Kennels; 9—Weltona Segis Jewel 1631237, Ohio Dept. of Public Welfare; 10—Entry, Robertson Farms; 11—Rena Ormsby Piebe 1635219, H. S. Dalton & Sons; 12—Greenhill Mineral Mabel 1628776, Wm. H. Landis; 13—Elsie Rilla Polkadot Segis, Blue Crystal Farm; 14—Mansfield Ona Korndyke 1620333, Ohio Dept. of Public Welfare; 15—Aaggie Belle Ogden Triumph 1688560, A. O. Knight.

Heifer, 18 months and under 2 years: (19)

1—Usnad Belmont 1662579, U. S. Naval Academy Dairy, Gambrills, Md.; 2—Colantha Bessie Ormsby Maid 1683835, Paul Farm; 3—Bessie Ormsby Minnie 1696070, Elmwood Farms; 4—Dunloggin Aegis 1661822, Dunloggin; 5—Wimbledon Ollie Fobes 1699589, Wimbledon Farms; 6—Arbu Rosabelle Pride 1714922, Arbu Farm and Kennels; 7—Orient Echo Lady 1652004, Ohio Dept. of Public Welfare; 8—Piebe Homestead of York Segis, Robertson Farms; 9—Roode Roos Tiny Colantha Lass, Red Rose Farms; 10—Toledo Aaggie Vesta 1652019, Ohio Dept. of Public Welfare; 11—Shanghigh Polly Baby May 1788434, Chas. H. Lewis & Son; 12—Greenhill Burke Mead 1671086, Wm. H. Landis; 13—Steel View Patriarch Segis, Paul W. Boerga, Marysville, Ohio; 14—King Piebe of York Butter Maid, Robertson Farm; 15—Bell Flower Ormsby of Rosedale, Richard Boerga, Marysville, Ohio; 16—Entry, National Orphan Home, Tiffin, Ohio; 17—Lady Beauty Rena Segis 1718965, H. S. Dalton & Sons.

Heifer, 12 months and under 18 months: (15)

1—Bessie Ormsby Nywood 1756677, Elmwood Farms; 2—Bessie Ollie Denver 1725577, Paul Farm; 3—K. B. K. O. Canary 1725579, Paul Farm; 4—Bessie Ormsby Nanna 1756678, Elmwood Farms; 5—Wimbledon Queen Marathon 1739010, Wimbledon Farms; 6—Arbu Silvery Barbara 1741102, Arbu Farm and Kennels; 7—Wimbledon Inka Gerben Princess 1747506, Wimbledon Farms; 8—Dunloggin Fobes 1713759, Dunloggin; 9—King Piebe of York Royal Sunshine, Robertson Farms; 10—Toledo Ona Vesta 1698769, Ohio Dept. of Public Welfare; 11—Loc-Pine Doris Irene 2d, Robertson Farm; 12—Roode Roos Tiny Don, Red Rose Farms; 13—Rena Ormsby Pietje 1790188, H. S. Dalton & Sons; 14—Greenhill Inka Homestead Minnie 1789968, Wm. H. Landis; 15—Entry, A. O. Knight.

Heifer calf: (37)

1—Bessie Fobes Oriole 1787382, Elmwood Farms; 2—Wimbledon Queen Ruby 1747511, Wimbledon Farms; 3—Orrco Hanna Queen 1755396, Paul Farm; 4—Dunloggin First Mistress 1734722, Dunloggin; 5—Miss Perfection Ormsby Lass 1788483, Paul Farm; 6—Dunloggin Adark 1734177, Dunloggin; 7—King Piebe of York Alta, Robertson Farms; 8—Wimbledon Queen Superior 1747514, Wimbledon Farms; 9—Bessie Ormsby Sadie 1788818, Elmwood Farms; 10—Arbu Black Gold Lady 1761350, Arbu Farm and Kennels; 11—Pietje Rena Ormsby 1791002, H. S. Dalton & Sons; 12—Green Hill Inka Prince Etta 1789969, Wm. H. Landis; 13—Toledo Vesta Johanna 1739608, Ohio Dept. of Public Welfare; 14—Green Hill Mazie Pluto 1788373, Wm. H. Landis; 15—King Piebe of York Martha, Robertson Farm; 16—Entry, Chas. H. Lewis & Sons; 17—Inka Max View Beauty 1785598, Walter B. Cunningham, Newcomerstown, Ohio.

Senior and Grand Champion Bull

King of Lauxmont 603795, Lauxmont Farm.

Junior Champion Bull

King Bessie Geraldine 702035, Elmwood Farms.

Senior and Grand Champion Female

Bessie Ormsby Elaine 1393678, Elmwood Farms.

Junior Champion Female

Bessie Fobes Oriole 1787382, Elmwood Farms.

Yearling Herd

1—Elmwood Farms; 2—Paul Farm; 3—Arbu Farm & Kennels; 4—Ohio Dept. of Public Welfare; 5—Wimbledon Farms; 6—Robertson Farms; 7—Dunloggin; 8—Red Rose Farm; 9—H. S. Dalton & Son; 10—Wm. H. Landis.

Calf Herd

1—Elmwood Farms; 2—Dunloggin; 3—Wimbledon Farms; 4—Robertson Farm; 5—National Orphan Home; 6—H. S. Dalton & Sons; 7—Wm. H. Landis; 8—National Orphan Home; 9—Chas. H. Lewis & Son; 10—A. O. Knight.

Dairy Herd

1—Paul Farm; 2—Elmwood Farms; 3—Dunloggin; 4—Wimbledon Farms; 5—Arbu Farm & Kennels; 6—Ohio Dept. of Public Welfare; 7—Blue Crystal Farms; 8—Robertson Farms; 9—H. S. Dalton & Sons.

Get of Sire

1—Get of King Bessie Ormsby Pietertje, Elmwood Farms; 2—Get of King Bessie Korndyke Ormsby, Paul Farm; 3—Get of King Bessie Ormsby Pietertje, Elmwood Farms; 4—Get of Admiral Ormsby Fobes Again, Dunloggin; 5—Get of King Piebe of York, Robertson Farms; 6—Get of Sir Inka May 27th, Wimbledon Farms; 7—Get of King Bessie Ormsby Vesta, Dept. Public Welfare; 8—Get of Sir Hengerveld Persistency, Red Rose Farm; 9—Get of Piebe Homestead of York, Robertson Farms; 10—Get of Joe Clothilde Pietje, H. S. Dalton & Sons; 11—Get of King Rena of Firestone Farms, H. S. Dalton & Sons; 12—Get of Bess Burke Ormsby Lad, National Orphans' Home; 13—Get of Sir Alcartra Burke Inka, Wm. H. Landis; 14—Get of Inka Prospect Segis Reta, Chas. H. Lewis & Sons; 15—Get of Sir De Kol Pontiac Ogden, A. O. Knight.

Produce of Cow

1—Produce of Pietertje Ormsby Polkadot, Elmwood Farms; 2—Produce of Fobes Korndyke Geraldine, Elmwood Farms; 3—Produce of Glencliff M B B Fobes Jettine, Wimbledon Farms; 4—Produce of Popevale Lady Ollie Denver, Paul Farm; 5—Produce of Pietertje Homestead Belle, Dunloggin; 6—Produce of Carnation Gerben Piebe Segis, Wimbledon Farms; 7—Robertson Farms; 8—Red Rose Farm; 9—H. S. Dalton & Sons; 10—A. O. Knight; 11—Wm. H. Landis; 12—Robertson Farms.

Canadian National Exhibition

(Continued from page 13)

entry, Eaton Hall Abbekerk Betty, and also headed the senior calf class with Spring Farm Bearli Jewel, a sister of the junior champion bull, by the McCarthy-bred sire, Lonsdale Jewel Sylvius Lad. This heifer was out of Mr. Fraser's famous Bruach Bearli. M. H. Haley & Son had the winning junior calf, Mr. Haley calling in Bob Holtby to act as Goodhues' assistant for this class as well as one or two of the other heifer classes where Haley entries were present with the Oxford county display. The Haley heifer, Haleyhurst Hartog McKinley, is a very flashy, strong topped daughter of Strathmore McKinley Senator. Freel & Sons had a very sweet daughter of Hays' Sensation as runner-up.

The Groups

Group classes were well contested, Jack Fraser had the high honor of placing first and second for senior get of sire, the winners being three mature daughters of King Toitilla Acme, who also sired the new champion, Calamity Nig of Elmwood Farms. His Sir Inka Palmyra get, including two beautiful uddered daughters, was second. He also headed the junior get of sire, with three youngsters by Lonsdale Jewel Sylvius Lad, including the junior champion bull and the first prize senior heifer calf. J. C. Freel & Sons, comparative newcomers in big time competition, made an excellent showing in the groups, heading the senior herd and both senior and junior progeny of dam classes. J. Walter Jones accounted for tops in the other two—junior herd and graded herd, with Freel crowding in both instances.

The county herd contest, backbone of the show, proved to be a walkaway for Oxford county, their string including all the female champions of the show. York county, headed by the grand champion bull, was second.

Bull, 4 Years or Over: (9)

1—Kerk Count De Kol 79697, J. Walter Jones, Charlottetown, P. E. I.; 2—College View Sir Francy Philip 95699, Watson Bros., King, Ont.; 3—Hays Supreme 91391, Matchett Bros., Peterboro, Ont.; 4—Abegweit King Abbekerk 94149, Eaton Hall Farm, King, Ont., and Edwards Bros., Schomberg, Ont.; 5—Edgewater Canary Snow Comet 94316, E. Segsworth, Freeman, Ont.; 6—Sir Dutchland Francy 94307, J. P. Livingstone, Baden, Ont.; 7—Highview King Veeman Posch 78746, H. J. Anderson, Caledonia, Ont.; 8—King Sylvius Mercedes Echo 95078, E. J. Griffin & Sons, Burgessville, Ont.

Bull, 3 Years, under 4: (8)

1—King Bessie Ormsby Pietertje 37th 101064, Hon. George S. Henry, Todmorden, Ont.; 2—Hays Sensation 986056, J. C. Freel & Sons, Thamesford, Ont.; 3—Glenroe Hartog Mercedes 100483, W. J. Dickinson, Milton, Ont.; 4—Montvic Rag Apple Dandy 100619, Wm. Young, Alberton, Ont.; 5—Hays Prilly De Kol 98797, Robinson Bros., Georgetown, Ont.; 6—Montvic Rag Apple Ormsby Pabst 99202, W. S. W. Squire, Owen Sountd, Ont.; 7—Francy Colanthus Abbekerk 97785, Mary C. Hulet, Norwich, Ont.; 8—Sir Francy Pride of Crystal Spring 95282, W. J. & C. W. Seymons, Port Perry, Ont.

Bull, 2 Years, Under 3: (6)

1—Silver Acres Toitilla Pabst 101604, Robert Low, Stratford, Ont.; 2—Count Mercedes Echo 103306, Alfred Groves, Salford, Ont.; 3—Dutchland Calamity Korndyke 102452, Eldon Hunsberger, Baden, Ont.; 4—Lealand King Segis Toitilla 101375, Oscar H. Schmidt, Elmira, Ont.; 5—Spring Farm Bonnie Pal 102489, J. M. Fraser and Charles Strangway, Streetsville, Ont.; 6—Sir Rag Apple Mechthilde Pabst 102453, Hon. George S. Henry.

Bull, Senior Yearling: (9)

1—Illehee Rattler Palmyra 106261, J. M. Fraser and John Pickett, Streetsville, Ont.; 2—Prince Pluto De Kol 105489, J. Walter Jones; 3—Sir Jasmine Pabst Posch 103871, Amos Wilkinson and Wm. R. Intzi, Wallenstein, Ont.; 4—King Bessie Ormsby Pride 27th 104990, R. Roy McLaughlin, Oshawa, Ont.; 5—Keyes Echo Burke 106512, Henry B. Bowman, Petersburg, Ont.; 6—Eaton Hall Abbekerk Segis 105303, Russell C. Snider, Kleinburg, Ont.; 7—Ormsdale King Segis Toitilla 106087, Fred Ormston & Sons, Brooklin, Ont.

Bull, Junior Yearling: (7)

1—Raymondale Lawrence 107614, S. J. Hammond, St. Paul's, Ont.; 2—Illehee Sir Comet 106817, W. J. Fraser and Elton McClean, Streetsville, Ont.; 3—Pietje Sylvius Model Pabst 107409, J. C. Freel & Sons; 4—Soo Star Plus Petunia 106849, W. J. Elgie, Sault Ste. Marie, Ont.; 5—Walker Leo Sir Bessie 104941, Ernest F. Fife, Indian River, Ont.; 6—Sir Oliver Mercedes, F. J. Griffin & Sons; 7—Lonsdale Texal Boy 106007, T. J. Leslie, Georgetown, Ont.

Bull, Senior Calf: (13)

1—Spring Farm Inka Jewel 109964, J. M. Fraser; 2—Glenvue Duke Acme Burke 109042, D. J. Donton, Brampton, Ont.; 3—Evergreen Oscar 109343, Mary C. Hulet, Norwich, Ont.; 4—Thamesview Rag Apple Sensation 109907, J. C. Freel & Sons; 5—Abegweit Hill Billy 109164, J. Walter Jones; 6—Thamesview Pabst Dewdrop Sensation 109910, J. S. Freel & Sons; 7—Deacon Rag Apple 110046, A. B. Snyder, Waterloo, Ont.; 8—Paul Mercedes Jewel 110088, Amos Wilkinson, Wallenstein, Ont.; 9—Matchless Piebe 109960, John J. Innis, Stratford, Ont.; 10—Eaton Hall King Netherland 110057, Eaton Hall Farm; 11—Cedar Dale Baron Creator 108017, Bickle Bros., Port Hope, Ont.; 12—Beechwood Bonerges Posch 110098, J. Watson, Roulston, Hagersville, Ont.

Bull, Junior Calf: (13)

1—Eaton Hall King Posch 110055, Eaton Hall Farm; 2—Abegweit Sport Model 109165, J. Walter Jones; 3—Illehee Nig 110096, W. J. Fraser; 4—Otanbee Ormsby Chieftan 110120, John Tully, Peterboro, Ont.; 5—King Bessie Pride Keeno 110147, Hon. Geo. S. Henry; 6—Silver Acres King Pabst Segis 110106, Fred R. Thornton, Thamesford, Ont.; 7—Matchless Hartog, John J. Innes; 8—Paul Hartog Posch 110087, Amos Wilkinson, Wallenstein, Ont.; 9—Thamesview King Segis Prilly 109909, J. C. Freel & Sons; 10—Cairn Brae Silver Acres, Robert Low; 11—Soo Sir North Star B 108302, W. J. Elgie; 12—Evergreen Sir Galahad 109341, Mary C. Hulet.

Cow, 5 Years and Over, in Milk: (12)

1—Sylvia Pontiac Creator 188744, Joseph and Fred Mann, Peterboro, Ont.; 2—Toitilla Rose Queen 221396, Fred Ormiston & Sons; 3—Bruach Zena 116267, Oscar H. Schmidt, Elmira, Ont.; 4—Grace Rauwerd Dewdrop 219174, T. L. Leslie, Georgetown, Ont.; 5—Aaggie Abbekerk Gavo 223933, Hon. George S. Henry; 6—Bontsje Teake Danforth 234440, W. J. Fraser; 7—Elizabeth Keyes Hartog 194508, Robert Low; 8—Soo North Star 155263, W. J. Elgie; 9—Cedar Dale Utica Anon 192235, A. J. Tamblyn, Orono, Ont.; 10—Netherland Sylvia Pontiac 239147, J. C. Freel & Sons; 11—Minnie Re Echo Teake 256076, W. S. W. Squire; 12—Nellie Johanna Colantha, Guy Parkinson, Hagersville, Ont.

Cow, 5 Years and Over, in Calf, Not Milking: (14)

1—Elmvale Patricia Dewdrop 213161, H. E. Longworth & Son, Woodstock, Ont.; 2—Dewdrop Fayne Johanna 214336, D. H. Hart, Woodstock, Ont.; 3—Bruach Matchless 189084, J. M. Fraser; 4—Nina Teake Clothilde 214903, J. D. Gale, Stratford, Ont.; 5—Ruby Lenox Ormsby 193668, F. J. Griffin & Son; 6—Rauwerd Dutchland Mercena, A. B. Snyder, Waterloo, Ont.; 7—Bruach Gretchen 197245, J. M. Fraser; 8—Arkano Princess 185990, F. J. Griffin & Son; 9—Susie Korndyke Fayne Lass 219724, Eaton Hall Farm; 10—Princess Tidy Hartog 178652, F. J. Griffin & Son.

Cow, 4 Years Old, in Milk: (9)

1—Rag Apple Ormsby Lottie 244950, Hon. George S. Henry; 2—End Tensen Korndyke 238596, Victor J. Lawrence, Oakeville, Ont.; 3—Shadelawn Colantha Lyons 241027, J. M. Fraser; 4—Chippawa Susan 241477, Robinson Bros.; 5—Irene Pietertje Dutchland 274111, Gordon Tasker, Milton, Ont.; 6—Mercena Wayne Lassie 237063, Oscar H. Schmidt; 7—Banostine Netherland Posch 248340, J. C. Freel & Sons.

Cow, 4 Years Old, in Calf, Not Milking: (6)

1—Ruby Mercedes Hartog Echo 237216, F. J. Griffin & Son; 2—Highview Helena Veeman 2d 238950, Eaton Hall Farm; 3—Frieda Pontiac 237369, Amos Wilkinson; 4—Pauline Snow Hengerveld 248909, C. G. Manley, Clarkson, Ont.; 5—Iris Tensen 238594, Victor J. Lawrence; 6—Bruach Peggoty 241347, J. M. Fraser.

Cow, 3 Years Old, in Milk: (8)

1—Spring Farm Marie 262773, J. M. Fraser; 2—Atlas Francy Keyes Echo 271813, George Hart, Woodstock, Ont.; 3—Soo Molly Anne 253980, W. J. Elgie; 4—Korndyke Dewdrop Susie 239510, Fred Ormston & Son; 5—Ormsby Rag Apple Abbekerk 253952, Hon. George S. Henry; 6—Evergreen Marvel 273222, Mary C. Hulet; 7—Francy Lily Posch 255403, N. C. Ashenhurst, Uxbridge, Ont.; 8—Snow Girl Ormsby 258260, John J. Innes.

Cow, 3 Years Old, in Calf, Not Milking: (15)

1—Abegweit Lady Francis 249553, J. Walter Jones; 2—Countess Ruth De Kol 268186, Hon. George S. Henry; 3—Betsy Rag Apple Tensen 255200, J. C. Freel & Sons; 4—Mary Francy Ormsby 254234, John J. Innes; 5—K F O Dutchland 243692, J. C. Freel & Sons; 6—Hillview Veeman Burke 260300, Norman C. Schell, Woodstock, Ont.; 7—Eaton Hall Dixie Lou, Eaton Hall Farm; 8—Illehee Comet Segis 260251, W. J. Fraser; 9—Spring Farm Matchless 254267, J. M. Fraser; 10—Pontiac Toitilla Koba 253661, Joseph and Fred Mann.

Heifer, 2 Years Old, in Milk: (6)

1—Rag Apple Colantha Lass 281629, T. L. Leslie; 2—Illehee Aurora 274890, W. J. Fraser; 3—Ormsby Snow Canary 274737,

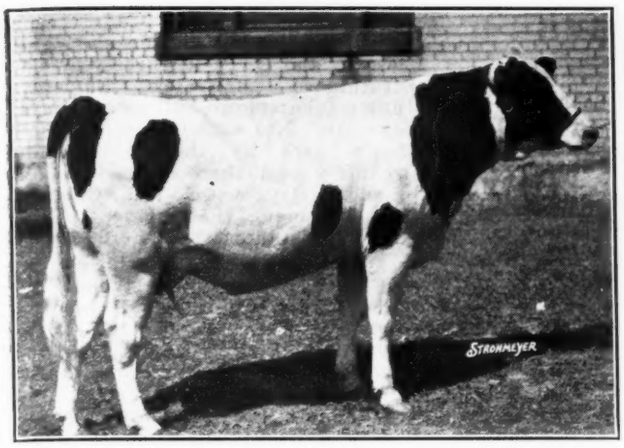

BAKER FARM DUTIFUL
First prize senior yearling heifer and Junior Champion at New York State Fair. Baker Farms, Exeter, N. H.

MONTVIC ORMSBY RAG APPLE
First prize 2-year-old bull at Central Canada Exhibition. A son of Johanna Rag Apple Pabst. J. D. Ewart & Son, Perth, Ont.

John J. Innes; 4—Gano Posch Keyes 272826, Hon. George S. Henry; 5—Abegweit Greta 259740, J. Walter Jones; 6—Hartog Minnie Korndyke 275751, F. J. Griffin & Son.

Heifer, 2 Years Old, in Calf, Not Milking: (17)

1—Abegweit Lornadoon 259741, J. Walter Jones; 2—Pansy Mercedes Echo 275546, J. C. Freel & Sons; 3—Viola Burke Tensen 280066, C. W. Strangways, Brampton, Ont.; 4—Alcartra White Lass Segis 280050, W. J. Hogg, Thamesford, Ont.; 5—Alberta Alcartra Beets 312477, George Hart, Woodstock, Ont.; 6—Aaggie Dewdrop Pabst 283977, J. C. Freel & Sons; 7—Segis Dewdrop Pabst 283975, J. C. Freel & Sons; 8—Banostine Netherland Dewdrop 283976, J. C. Freel & Sons; 9—Mary Ormsby Matchless 281051, John J. Innes; 10—Lealand Mercedes Echo Countess 266988, Oscar H. Schmidt; 11—Cairn Brae Nina Matchless 274816, Robert Low; 12—Colantha Toitilla Verna 299315, J. M. Fraser.

Heifer, Senior Yearling, Not in Milk: (27)

1—Evergreen Marguerite 293049, Mary C. Hulet; 2—Beauty Abegweit Echo 293607, F. J. Griffin & Son; 3—Abegweit Roseneath 287277, J. Walter Jones; 4—Genevieve May Pabst 284585, John Cruickshank, Hampton, Ont.; 5—Inka Lass Mantel 292901, Elton McLean, Oakville, Ont.; 6—Abegweit Goldmine 277321, Hon. George S. Henry; 7—Inka Lass Posch 292902, Elton McLean; 8—Spring Farm Toitilla Jermima 293489, J. M. Fraser; 9—Glenvue Norine Bearle 296551, D. S. Dunton, Brampton, Ont.; 10—Flora Matchless 293716, John J. Innes; 11—Abbekerk Sylvia Girl 293463, T. L. Leslie; 12—Echo Francy Lottie 297652, John Tully, Peterboro, Ont.

Heifer, Junior Yearling, Not in Milk: (24)

1—Bruach Arlene 298768, J. M. Fraser; 2—Eaton Hall Abbekerk Betty 292248, Eaton Hall Farm; 3—Silver Acres Segis Rag Apple 291123, Fred J. Thornton; 4—Abegweit Bluebell 288011, J. Walter Jones; 5—Cedar Dale Olive Creator Posch 303482, A. J. Tamblyn; 6—Nancy Dewdrop 295824, J. C. Freel & Sons; 7—Dolly Rag Apple Abbekerk 293013, Hon. George S. Henry; 8—Evergreen Minnie Posch Echo 2d 302199, Mary C. Hulet; 9—Beulah Abegweit Mercena 300061, F. J. Griffin & Son; 10—Abegweit Sweet Marie 295559, J. Walter Jones; 11—Agnes Rag Apple Re Echo Dixie 293015, Hon. George S. Henry; 12—Ellehee Colantha Aaggie 303271, W. J. Fraser.

Heifer Calf, Senior: (29)

1—Spring Farm Earlie Jewel 313215, J. M. Fraser; 2—Kerihill Fayne Pabst 300636, Fred E. Hilliker, Norwich, Ont.; 3—Glenvue Nina Burke 308881, D. S. Dunton; 4—Lealand Toitilla Francy, Oscar H. Schmidt; 5—Eaton Hall Janet Abbekerk 313617, Eaton Hall Farm; 6—Lestrange Colantha Alcartra 313628, Millward Whaley, Caledonia, Ont.; 7—Doreen Bessie Rag Apple 298829, Hon. Geo. S. Henry; 8—Nellie Bessie Tensen 299227, Hon. Geo. S. Henry; 9—Abegweit Buttermere 309557, J. Walter Jones; 10—Hillcrest Pluto Susie 313465, G. A. Brethen, Norwood, Ont.; 11—Illehee Pauline Palmyra 313802, W. J. Fraser; 12—Donsdale Jewell Sylvius Lad 102407, J. M. Fraser.

Heifer Calf, Junior: (24)

1—Haleyhurst Hartog McKinley 304188, M. H. Haley & Son; 2—Thamesview Mayne Bess 312946, J. C. Freel & Son; 3—Echo Sylv Pietertje Posch 313586, Hon. George S. Henry; 4—Korndyke Ormsby Matchless 313197, John J. Innes; 5—Cairn Brae Maira Lestrange, Robert Low; 6—Butter Girl Sensation 313632, John J. Innes; 7—Entry, J. P. Livingstone, Baden, Ont.; 8—Innisfree Ruth Colantha 307503, W. H. Westney, Pickering, Ont.; 9—Patti Posch Inka 313982, Elton McLean; 10—Abegweit Cakewalk 309555, J. Walter Jones; 11—Ormsdale Queen Prilly 313757, Fred Ormston & Sons; 12—Illehee Palmyra Victoria 313803, W. J. Fraser.

Senior and Grand Champion Bull:
King Bessie Ormsby Pietertje 37th, Hon. George S. Henry.

Reserve Senior and Grand Champion Bull:
Kerk Count De Kol, J. Walter Jones.

Junior Champion Bull:
Spring Farm Inka Jewel 109964, J. M. Fraser.

Reserve Junior Champion Bull:
Raymondale Lawrence 107614, S. J. Hammond.

Senior and Grand Champion Female:
Elmvale Patricia Dewdrop 213161, H. E. Longworth & Son.

Reserve Senior and Grand Champion Female:
Dewdrop Fayne Johanna 214336, D. H. Hart.

Junior Champion Female:
Evergreen Marguerite 293049, Mary C. Hulet.

Reserve Junior Champion Female:
Beauty Abegweit Echo 293607, F. J. Griffin & Son.

Senior Herd:

1—J. C. Freel & Sons; 2—J. M. Fraser; 3—J. Walter Jones; 4—F. J. Griffin & Son; 5—Hon. George S. Henry; 6—John J. Innes.

Get of Sire:

1—J. M. Fraser on Get of King Toitilla Acme 61158; 2—J. M. Fraser on Get of Sir Inka Palmyra 89990; 3—J. C. Freel & Sons on Get of Bleldy Dewdrop Sylvius 88749; 4—F. J. Griffin on Get of Echo Hartog Mercedes 59493; 5—Mary C. Hulet on Get of Evergreen Echo Paul 180240; 6—J. Walter Jones on Get of Abegweit Maximus 91134; 7—John J. Innes on Get of Raymondale Matchless 88683; 8—Fred Ormston & Sons on Get of Lonelm Dorliska Segis 80684; 9—W. C. Ashenhurst on Get of Madoc Gandhi 86620; 10—W. J. Elgie on Get of Soo Sir Bess Petunia 3d 89593.

Junior Get of Sire:

1—J. M. Fraser on Get of Lonsdale Jewel Sylvius Lad 102407; 2—Mary C. Hulet on Get of Evergreen Echo Paul 59493; 3—Eaton Hall Farm on Get of Abegweit King Abbekerk 94149; 4—J. Walter Jones on Get of Abegweit Olympus 97235; 5—M. H. Haley & Son on Get of Strathmore McKinley Senator 91779; 6—H. Warren Beau on Get of Dutchland Mercedes Echo 12th 97830; 7—J. C. Freel & Sons on Get of Hays Sensation 98056; 8—D. S. Dunton on Get of Bearli Burke 88889; 9—Elton McLean on Get of Honey Locust Inka Lad 94303; 10—A. J. Tamblyn on Get of Baron Posch Rag Apple 96814; 11—John J. Innes on Get of Raymondale Matchless 88683; 12—J. Walter Jones on Get of Kerk Count De Kol 79697.

Senior Progeny of Dam:

1—J. C. Freel & Sons on Produce of Hays Bess 116954; 2—W. J. Fraser on Produce of Victoria Comet Segis 115787; 3—Eldon Hunsberger on Produce of Calamity Francy Korndyke 113343; 4—J. C. Freel & Sons on Produce of Aaggie Sylvia Pabst 277722; 5—John J. Innes on Produce of Mary Ormsby Keyes 219753; 6—Mary C. Hulet on Produce of Minnie Pontiac Hengerveld 116127; 7—Hon. George S. Henry on Produce of Gano Posch Abbekerk 207185; 8—Eaton Hall on Produce of Belle Dewdrop Keyes 181316; 9—John J. Innes on Produce of Snow Girl Canary 202444.

Junior Progeny of Dam:

1—J. C. Freel & Sons on Produce of Nancy Wayne Keyes 220272; 2—W. J. Fraser on Produce of Victoria Comet Segis 118787; 3—Mary C. Hulet on Produce of Minnie Pontiac Hengerveld 116127; 4—D. S. Dunton on Produce of Bruach Noelle 198818; 5—J. Walter Jones on Produce of Maritime Goodhue 148111; 6—John J. Innes on Produce of Flora Mercedes Hartog 168515; 7—Fred R. Thornton & Son on Produce of Silver Acres Segis Pabst 226225; 8—M. H. Haley & Son on Produce of Dark Dorliska Alcartra 212698; 9—John J. Innes & Son on Produce of Korndyke Snow Ormsby 254236.

Junior Herd:

1—J. Walter Jones; 2—J. C. Freel & Sons; 3—Mary C. Hulet; 4—Eaton Hall Farm; 5—Hon. George S. Henry; 6—J. M. Fraser; 7—John J. Innes; 8—F. J. Griffin & Sons.

County Herd:

1—Oxford County; 2—York County; 3—Ontario County; 4—Waterloo; 5—Peterboro County; 6—Peel County; 7—Halton County; 8—Durham County; 9—Haldimand County.

NEW STATE LEADERS IN REPORT NO. 4
YEARLY DIVISION

		Milk	%	Fat
Connecticut				
Matchless Cheerful Storrs 1444585 State College, Storrs, Conn.	C4-3-18	21345.0	3.5	751.8
Idaho				
Idaho Perfection Applause 1454885 University of Idaho, Moscow, Idaho	A3-4-21	19974.5	3.8	766.5
Iowa				
Ames Concordia Qu. Delta 1566033 State College, Ames, Iowa	B2-5-11	17564.2	3.8	661.4
Minnesota				
Femco Johanna Bess Fayne 1073533 F. E. Murphy, Breckenridge, Minn.	A8-4- 3	32727.1	3.7	1220.4
Nebraska				
Lawn. Karine Lyons Mat. 1525399 Woodlawn Dairy, Lincoln, Neb.	B3-5- 1	18426.8	3.1	566.1
Oregon				
Lone Fir Miss Inka Poet 1503973 J. A. Lindow, Portland, Ore.	B3-3- 3	17879.8	3.5	630.6

Canada's Prairie Shows

Thus far we have been unable to get complete reports from the Prairie Province shows of Canada except for the final one of the five—Regina—which appeared in our issue of August 24. We have a letter from J. A. Hay, secretary of the Alberta Holstein Breeders, stating that he is trying to get us more complete reports and giving us a few summaries of the winnings of the C. P. R. herd, of which he is superintendent.

Art Hay writes that the series started at Brandon, Manitoba, as usual, with the C. P. R. Supply Farm herd from Strathmore, Alta., the Round Lake Indian Residential School of Stockholm, Sask., and the Shoal Lake Creamery, a local concern, in competition and with Dominion Association Director B. H. Thompson of Moose Jaw, Sask., as judge. The C. P. R. string won 11 firsts and 9 seconds, getting senior and grand champion on their two-year-old bull, Strathmore Senator DeWinton and junior and reserve grand champion female on their senior yearling heifer, Strathmore McKinley Buttercup. The Round Lake Cow, Cherrywood Francy Colantha, beat the C. P. R. matron, Lady Dora Bell Pietertje 2nd in class and went through to senior and grand champion and another upset was the loss of the aged bull class by the C. P. R. three-year-old, Strathmore McKinley Emperor. Junior champion bull was Hays' Zozo De Kol, a junior yearling shown here by the Shoal Lake Creamery and then shipped to his breeders, Hays & Co., Ltd., Calgary, Alta., to make the balance of the circuit with their show herd.

At Calgary the following week, the C. P. R. string first met the Hays outfit, with Jake Grauer of Eburne, B. C., as judge. Here C. P. R. took twelve firsts and four seconds, with Strathmore Senator DeKinton and winning senior and grandhonors with Strathmore McKinley Emperor as reserve. Hays' Zozo De Kol was again junior champion bull, with the undefeated bull calf, Strathmore Matchless Volunteer as reserve. Two Colony Farm females purchased this spring by C. P. R. won the top honors for females, with Colony Poetess Abbekerk, making her first appearance in the show ring this year as senior and grand champion and the three-year-old, Colony Vrouka Jane Beets as reserve. C. P. R. scored again in the younger female classes, with their junior yearling, Strathmore Buttercup Mistress as junior champion and their calf, Strathmore Mistress Canary Koba as reserve. J. W. Hosford, Edmonton, Alta., won the senior get with Hays second and C. P. R. third, but C. P. R. came back to take first, second and fourth in junior get. Hays, as usual, won on product of dam.

At Edmonton, Alta., the C. P. R. and Hays herds met the herds of J. W. Hosford, B. E. Hosford, A. J. Davidson and O. Daley, with Harold Steves, Steveston, B. C., as judge. Here Strathmore McKinley Emperor was grand champion with the Sensator two-year-old as reserve. The Poetess cow was calving at this show and could not compete, so Lady Dora Bell Pietertje 2nd took her place and went through to senior and grand champion, with Hays' Seventy-Five, sensational three-year-old, as reserve. The C. P. R. senior yearling, Strathmore McKinley Buttercup, was junior champion, but the junior yearling, Strathmore Buttercup Mistress, met her only defeat of the Prairie Circuit, losing to a Davidson heifer. C. P. R. won eleven firsts and five seconds at this show. J. W. Hosford again took senior get.

At Saskatoon, with Prof. J. E. McEwan as judge, C. P. R. again won eleven firsts but lost the senior and grand championship to the Round Lake cow, winner at Brandon. Hays' Seventy-Five, the winning Hays three-year-old was again reserve. C. P. R. had junior champion on their senior yearling and reserve on their junior yearling and also took the bulk of the bull championships, with the Sensator bull grand, the Emperor bull reserve grand and the Volunteer calf taking junior championship. Hays had reserve junior on the junior yearling bull calf, Hays' Zozo De Kol. Round Lake won on Produce.

Holsteins
At the National

ERNIE CLARK has been in St. Louis arranging for one of the best Holstein exhibits ever presented.

CALAMITY NIG will fill the eye of those seeking "the best of the breed" and a seven-proof **"DRINK HOLSTEIN MILK"** story will be graphically told.

IN THE RING, Black and Whites from the Atlantic to the Pacific will battle for the $3,500 prize money in the new classifications.

See the "Battle of the Aged Bulls", with the three best aged bulls of 1934 — All-American, Reserve All-American and Runner-up-in competition.

The Veteran Judge
W. S. MOSCRIP
Will Make the Awards

Special Holstein Days,—

OCTOBER 16 and 17

Come to the National

LOW RAILROAD FARES
Parking Space for Your Car on the Grounds.
ST. LOUIS ARENA — OCTOBER 12 to 19

NATIONAL DAIRY ASSOCIATION
ST. LOUIS, MISSOURI

New England–New Jersey Notes

By ALLEN N. CRISSEY

New England Field Day

The summer get-together held this year at the farm of Mr. Lee G. and Mrs. Glenn C. Wilson, Milan, N. H., was an exceptionally enjoyable affair. Fine weather, showy cattle, good spirits, appropriate speeches amid the gorgeous scenery of the White Mountains all contributed wonderfully. There were about 175 present.

The hosts own a herd of 60 head most of which are from bulls of Carnation breeding. Their Senior sire, Matador Segis Ormsby 7th, is now on lease at the University of New Hampshire. There are nine milking daughters of this bull in the Wilson herd which have completed a year averaging 13,313 lbs. of milk and 473 lbs. of fat. The junior sire is a son of Inka the Great. The splendid type of this bull's calves and yearlings attracted much comment during the day.

Mr. V. S. Culver, president of the New Hampshire Club, opened the meeting with appropriate remarks and introduced Mrs. W. S. Kellogg of Derby, Conn., president of the New England Association. Mrs. Kellogg presided during the remainder of the program which consisted of a welcome by Mrs. Wilson and addresses by John G. Ellis of Lee, Mass., Charles H. Baldwin of Albany, N. Y., and Prof. S. J. Brownell of Cornell University. Short talks were also made by National Director Thomas E. Elder; H. B. Ellenberger, James G. Watson and National Secretary, Houghton Seaverns. E. F. Eastman of the University of New Hampshire staged a Cow Culling Contest, the object being to weed out the four poorest of a group of ten. The records and ages of the animals were posted over them. The official weeding was done by New England's nationally known judge, Mr. V. S. Culver of Exeter. The three highest scoring contestants were Mrs. Robert E. Eddy, Poultney, Vt., Robert Mason, Jr., Chichester, N. H., and Harry Winthrop of Fitchburg, Mass., each of whom received a copy of Holstein-Friesian History and a subscription to the **Holstein-Friesian World.**

The addresses of the day were both instructive and inspirational and many agreed it was indeed a successful affair.

Eastern States Banquet

The next affair of the New England Association will be a gala banquet to be held during Eastern States Exposition at Hotel Worthy. A total of 135 attended last year and preparations are being made for a larger attendance this year. Dr. F. N. Strickland will give the first showing of his film of that memorable trip to Seattle with scenes at Elmwood Farm and Femco Farms enroute. It will include a pictorial description of the Convention, the great Carnation Farms and herd, the boat trip through the San Juan Islands and the return trip through Yellowstone National Park. There will be plenty to eat and those who attended last year know that means full sufficiently. It will be held Wednesday, September 18th and will begin at 6.30 p. m. daylight saving time.

Directors Meeting

There will be a meeting of the Board of Directors of the New England Association at 11 a. m., daylight time, Wednesday, September 18th, with luncheon in the Ringside Club at Eastern States Exposition.

The Holstein Show

The Holsteins will be housed as usual in Dairy Cattle Barn B. There are 115 head entered including such noted establishments as Osborndale Farm of Conn., Baker Farm of N. H., Quonquont Farm and E. P. West and Son of Mass., Wimbledon Farm of Maryland, Elmwood Farm of Illinois, Robert E. Eddy and Wm. Weeks of Vermont, H. Tucker of New York and Conn., State College of Conn. You will also see there an exhibit of record breaking Holsteins featuring such cows as Matchless Cheerful Storrs, the highest producing junior four-year-old cow in the world on twice-a-day milking. She produced 21,345 lbs. of milk and 751 of butterfat. Mature Class A equivalent—32,414 lbs. of milk and 1,141.8 lbs. of fat). You see Trixy Ormsby Beets, the world record senior four-year-old on two-time milking with 319 lbs. of fat and 24,343 pounds of milk. Floss Rag Apple Pontiac, Connecti-

AT THE NEW ENGLAND HOLSTEIN PICNIC

Seated, left to right, Prof. S. J. Brownell, Mrs. W. S. Kellogg, Mrs. Lee G. Wilson, Lee G. Wilson, V. S. Culver, A. N. Crissey and County Agent Dan O'Brien.
Standing, left to right, R. E. Eddy, J. G. Ellis, Chas. H. Baldwin, Dr. H. B. Ellenberger of University of Vermont, T. E. Elder, Harold J. Shaw and E. F. Eastman.

New England States Holstein Friesian Association

MRS. W. S. KELLOGG, Pres.
HAROLD J. SHAW, Sec'y
M. C. PEABODY, Treas.

Our
New England "Page" Looks a Bit Sick

We hate to admit it, but it's true. Some of our advertisers on this page have died, some have moved away and some have graduated to display space, leaving our good friend, John Ellis, all alone and lonesome in the New England section.

COME ON, NEW ENGLAND BREEDERS!

Let's get our old New England Page back again.

For rates, write direct to THE WORLD, or inquire of

A. N. CRISSEY, Field Rep.
360 Worthington St.
Springfield, Mass.

Highfield Farm

Breeds
GOOD HERD SIRES
Sons of
Winterthur Dad Ormsby Kristina
(Butter 1,127,6 Test 3.6%)
From Daughters of
Dutchland Creamelle Sir Denver
(Butter 1,315.2; Test 4.14%)
His first 18 daughters to finish A. R. records average—on a mature equivalent Class A basis—22,129.5 lbs. milk, 3.6%, 796.66 lbs. fat.

JOHN G. ELLIS, Owner
Lee, Mass.

THE EIGHTH

SO. ST. PAUL SALE

OFFERS

—80 PURE BREDS—

TWO ENTIRE HERDS INCLUDED

THE REILLY MILK FARM HERD, NEW BRIGHTON, MINN., is being completely dispersed in this sale. This herd of 35 head is Accredited for both Bang and tuberculosis. It has been in H. I. R. test for three years and averaged nearly 400 pounds fat. These animals are close-up descendants of Piebe Laura Ollie Homestead King and King Segis Pontiac Count. A splendid herd for type.

THE W. H. PUTNAM HERD of River Falls, Wisconsin, is also being completely dispersed. This is a richly bred herd of splendid producers. The herd sire is a 3-year-old grandson of Sir P. O. M. 37th.

There are 40 females of milking age and only one is over nine years of age. Included are many fresh cows and springers.

Special Bull Offering

12 SERVICEABLE AGE. 8 UNDER ONE YEAR.

The St. Croix County Asylum, New Richmond, Wis., is holding its Seventh Annual Bull Sale in connection with this sale. Their consignment is made up of a dozen real toppy bulls of exceptionally fine breeding. Those are sired by King Triune Pansy, whose six nearest dams average 1,230 lbs., and Sir Alexina Supreme whose six nearest dams average 1,099 pounds. Included are several from 800 to 1,024-lb. dams.

ALL ANIMALS NEGATIVE TO THE BANG TEST WITHIN 30 DAYS OF SALE

SEPT. 19

SOUTH ST. PAUL, MINN.

IF YOU ARE IN THE MARKET FOR GOOD FEMALES OR A HERD SIRE, ATTEND THIS SALE. CATALOG SENT ON REQUEST.

MELIN-PETERSEN COMPANY, Sale Mgrs.

203-A Gorham Building, Minneapolis, Minnesota

cut's first 30,000-pound cow and Connecticut's highest lifetime producer with over 180,000 pounds of milk to her credit. She is now 14 years old and produced well over 20,000 pounds of milk last year at 13 years of age on twice a day milking. You will see Quonquont Butter Girl, the highest milk producer in the Advanced Registry as a junior two-year-old for all time in the State of Massachusetts with 22,832 pounds of milk and 791.6 pounds of fat. The exhibit will also contain a reproduction of the famous Highfield Colantha Mooie, the present World's Champion Lifetime Milk Producer over all breeds and ages living and dead. This great cow is still living and producing 45 pounds a day at 17 years of age and has 205,921.6 pounds of milk to her Credit in the Advanced Registry and an actual lifetime production of approximately 220,000 pounds of milk. Her milk would fill enough 40-quart milk cans to build a tower 4,789 feet into the sky or eight and three fifths times as high as the Washington Monument. Don't fail to see this great exhibit which is being put on by the National Extension Service and the New England Holstein Association cooperating.

Holstein Judging

The judging at Eastern States Exposition will begin at 1 p. m. daylight saving time Wednesday, September 18th and continue through Thursday until completed. Prof. M. H. Campbell of the University of Vermont will officiate.

Special Feature at Brockton—Sept. 18th to 14th

At Brockton Fair the herd of Robert Eddy of Poultney, Vermont, will be featured by the Fair Association as a demonstration of good breeding results. Among those shown will be Trixy Ormsby Beets, the world record cow who made 24,343 pounds of milk and 819 pounds of fat at 4 years of age on two-time milking. This is equivalent to 34,296.8 pounds of milk and 1,156 pounds of fat (1,443 pounds of butter) on a Class "A' mature basis.

Hail the Newcomer

Baker Farms of Exeter, N. H., long prominent in the leading shows, have been out of the Ring entirely for several years. We rejoice to note however, that they will be back again this year with a full string to cover several strong fairs including Eastern States Exposition. Mr. E. A. Baker, the owner, is a sportsman and lover of fine cattle and we just knew he couldn't stay away from these competitions for long.

A. J. Marshall & Sons of Northumberland, N. H., report the sale of a half interest in Cloverkist Admiral to John Jeffers of Colebrook and sales of small bulls to Fred Ford and Harry Ridgwell, both of Guildhall, Vt., and one to Wm. Bishop of Lancaster, N. H. They are all sired by their senior sire, U. V. M. King Lyons whose first four daughters averaged 3.92% test and produced 325 pounds of fat.

ADVANCED REGISTRY REPORTS

Holstein-Friesian Association of America

Report No. 4

Report No. 4 includes 175 yearly records, of which there are 48 "A", 108 "B" and 19 "C" records. Among this group there are 3 from 1,000 to 1,220 pounds fat, 11 from 800 to 995 and 68 others over 600 pounds fat.

A NEW CLASS LEADER

Matchless Cheerful Storrs, 1444585, bed and owned by Connecticut State College, Storrs, Conn., freshened at 4 years, 3 months, 18 days of age and was tested in Classification C producing 21,345.0 pounds of milk, 3.5% fat and 751.8 pounds of fat in 365 days. She displaces June Acres Pietertje Bloom Mead 1294035, former leader in this group, owned by V. F. Dolcini, Davis, California. Her record at 4 years, 2 months, 16 days was 19,838.7 pounds milk, 3.7% fat and 725.8 pounds fat. The new record places Matchless Cheerful Storrs in the lead among the Junior 4-year-olds tested in Classification C, Yearly Division.

FEMCO JOHANNA BESS FAYNE 1073533
(A Twice 1,200-lb. Fat Cow)

Femco Johanna Bess Fayne 1073533, owned by F. E. Murphy, Breckenridge, Minn., finished her yearly test on April 30th, and is credited with 32,727.1 lbs. milk, average per cent 3.7 and 1,220.4 lbs. fat in 365 days, tested in Classification A. She freshened at the age of 8 years, 4 months, 3 days. Her sire is Sir Korndyke Ormsby Piebe 3d 177681 and her dam is Johanna Bess Fayne 759794. Freshening at the age of 2 years, 4 months, 8 days, she was credited with 20,145.1 lbs. milk, average per cent 3.5 and 701.7 lbs. fat in 365 days. Tested again at 3 years, 8 months, 7 days, she was credited with 26,873.9 lbs. milk, average per cent 3.6 and 957.4 lbs. fat in 365 days. Tested at 6 years, 5 months, 9 days, she produced 33,649.8 lbs. milk, average per cent 3.6 and 1,208.6 lbs. fat in 365 days. In the lactation period just completed, she had 20 official test periods of which five were retests and two seven-day constant watch tests and one three-day check test conducted by a supervisor from another state. Her production of 1,220.4 lbs. fat gives her fourth place among Holstein-Friesian cows producing more than 1,000 lbs. fat and she is the first cow to complete two records of more than 1,200 lbs. butterfat.

FOBES AAGGIE PAULINE 1337831

Fobes Aaggie Pauline 1337831, owned by F. E. Murphy, Breckenridge, Minn., finished her yearly test April 27th, and is credited with 25,500.3 lbs. milk, average per cent 3.9 and 1,007.2 lbs. fat, tested in Classification A. She freshened at the age of 5 years, 2 months, 11 days. Her sire is Governor Fobes Ormsby Aaggie 501151 and her dam is Easy Alvina Pauline De Kol 590397. Freshening at the age of 2 years, 7 months, 9 days, she was credited with 16,950.7 lbs. milk, average per cent 4.0 and 669.6 lbs. fat in 365 days. Tested again at the age of 4 years, 14 days, she produced 22,967.6 lbs. milk, average per cent 3.9 and 900.6 lbs. fat in 365 days and qualified for a ten-months' record, producing 21,943.4 lbs. milk, average per cent 3.9 and 854.3 lbs. fat in 305 days. In the lactation period just completed, she had 19 official test periods of which three were retests, one a three-day out-of-state check test and two were seven-day constant watch tests. Her production of 1,007.2 lbs. fat makes her the 217th Holstein-Friesian cow to produce more than 1,000 lbs. fat.

LYONS SYLVIA FALI 1286260

Lyons Sylvia Fali 1286260, owned by McLaury Bros., Portlandville, N. Y., has finished her yearly test March 5th, and is credited with 23,884.0 lbs. milk, average per cent 4.2 and 1,002.0 lbs. fat in 365 days, tested in Classification A. She freshened at the age of 6 years, 3 months, 10 days. Her sire is King Ormsby Segis Fali 452743 and her dam is Segis Sylvia Lyons 867737. In the lactation period just completed, she had 8 official test periods of which one was a retest, one an 8-day strictly official test and one a 3-day check test conducted by a supervisor from another state. Seven different supervisors were employed in the conduct of the test. Her production of 1,002.0 lbs. fat makes her the 215th Holstein-Friesian cow to produce more than a thousand pounds fat in a year.

YEARLY DIVISION
Classification A
Full-Aged Class

Name of Cow, Sire, Breeder and Owner	Age y.	Age m.	Age d.	L. of R.	Milk lbs.	Per ct.	Ft. lbs.
Femco Johanna Bess Fayne 1073533 (Sir Korndyke Ormsby Piebe 3d) B. & O., F. E. Murphy, Breckenridge, Minn.	8	4	3	365	32727.1	3.7	1220.4
Fobes Aaggie Pauline 1337831 (Governor Fobes Ormsby Aaggie) B., E. N. Murphy, Green Bay, Wis. O., F. E. Murphy, Breckenridge, Minn.	5	2	11	365	25500.3	3.9	1007.2
Lyons Sylvia Fali 1286260 (King Ormsby Segis Fali) B., Dan. Grant, Afton, N. Y. O., McLaury Bros., Portlandville, N. Y.	6	3	10	365	23884.0	4.2	1002.0
Marathon Fobes Dolly 1386433 (Marathon Laddie Fobes) B., O. H. Nielsen, Allen, Minn. O., R. V. Rasmussen, Deerfield, Ill.	5	4	15	365	29738.7	3.3	969.2
Carnation Ormsby Rose 1326303 (Matador Segis Ormsby) B. & O., Carnation Milk Farms, Seattle, Wash.	5	2	19	365	26952.5	3.4	921.8
Creamelle Iduna Posch 1302350 (Prince Sylvius Iduna Posch) B. & O., Harry Yates, Orchard Park, N. Y.	6	3	13	365	26738.1	3.4	911.8
Carnation Ormsby Bessie 1317642 (Matador Segis Ormsby) B. & O., Carnation Milk Farms, Seattle, Wash.	5	8	3	365	28137.2	3.2	898.3
Echo Belle Lass 1182069 (Butter Boy Belle Colantha Lad) B., Dan Grant, Afton, N. Y. O., McLaury Bros., Portlandville, N. Y.	7	5	15	365	22904.2	3.4	780.1
Miss Fobes Rose 1260787 (Sir Bess Ormsby Fobes 42) B. & O., P. P. Stewart, Maynard, Iowa	6	4	0	365	22776.3	3.3	760.0
Mooie Pietje Homestead 1238458 (Hoesly Joe Homestead) B., Baltz Hoesly, Monticello, Wis. O., A. C. Oosterhuis, Oconomowoc, Wis.	6	10	20	365	22539.1	3.1	690.1
Daisy Grace Skylark 1354801 (King Piebe Skylark Johanna) B. & O., St. Croix Co. Asylum, New Richmond, Wis.	5	2	16	365	17384.6	3.8	666.7
De Kol Veeman Queen Spofford 1326923 (Veeman Spofford King) B., Jas. S. Wallbridge, Rossmore, Ont. O., McLaury Bros., Portlandville, N. Y.	8	3	0	365	17420.7	3.8	657.0
Lady Ormsby Parthenea Piebe 1319436 (Sir Ormsby Piebe Champion) B., R. J. Schaefer, Appleton, Wis. O., Wisconsin State Reformatory, Green Bay, Wis.	9	4	23	365	18504.4	3.4	623.6
Redfield Prospect Johanna 1288777 (Carnation Prospect Toreador) B. & O., State School & Home, Redfield, S. Dak.	5	6	26	365	17973.9	3.3	588.3
Aaggie Banostine Clyde 1610181 (Sir Pontiac Banostine) B., Simon Winger, Wardsville, Ont. O., McLaury Bros., Portlandville, N. Y.	5	2	0	365	20365.3	2.8	578.7
Cornucopia Dirkje Hartog 1386143 (R M F Moole Topsy Cornucopia) B., Raymond D. Mower, Canajoharie, N. Y. O., McLaury Bros., Portlandville, N. Y.	6	2	10	364	15876.2	3.3	523.9
Senior Four-Year-Class							
Bessie Ormsby Elaine 1393678 (King Bessie Ormsby Pietertje) B. & O., R. V. Rasmussen, Deerfield, Ill.	4	6	13	365	25164.2	3.3	837.0
Junior Four-Year Class							
Johanna Parthenea Fobes Oak 1440662 (Montrose Oak Fobes Ormsby) B., N. J. Klassy, New Glarus, Wis. O., A. C. Oosterhuis, Oconomowoc, Wis.	4	4	20	365	24587.2	3.2	792.6
Cornell Ollie Lass 1440303 (Pietertje Ormsby Mercedes Ollie) B. & O., Cornell University, Ithaca, N. Y.	4	3	4	365	25958.7	2.9	743.5
Lady Homestead Ormsby Fayne 1731120 (Hoesly North Star Joe Homestead) B., Baltz Hoesly, Monticello, Wis. O., A. C. Oosterhuis, Oconomowoc, Wis.	4	1	18	283	18780.5	3.8	706.6
Wisconsin Bluebell Fobes 1397861 (Wisconsin State Pietertje Fobes) B. & O., Wisconsin State Reformatory, Green Bay, Wis.	4	5	14	365	17947.7	3.8	682.2
Empire Ormsby Aaggie 1471452 (Man-O-War) B., Wm. Schmidt's Sons, St. Peter, Minn. O., E. H. Mertag, Newton, Iowa	4	0	25	365	21288.0	3.1	665.2
Redfield Laura Piebe Joyce 1415244 (Sir Pietertje Laura Piebe) B. & O., State School & Home, Redfield, S. Dak.	4	1	23	365	16022.0	4.0	648.1

Name of Cow, Sire, Breeder and Owner	Age y.	m.	d.	L. of R.	Milk lbs.	Per ct.	Fat lbs.
Senior Three-Year Class							
Bessie Ormsby Gladice 1475485 (King Bessie Ormsby Pietertje) B. & O., R. V. Rasmussen, Deerfield, Ill.	3	6	29	365	21403.8	3.3	701.4
N P Beauty Girl Ormsby 1452786 (N P Hengerveld Topsy Count) B. & O., University of Nebraska, N. Platte, Neb.	3	6	7	365	18337.4	3.5	636.8
Pabst Crusader Eileen 1415021 (Pabst Crusader) B. & O., Pabst Farms, Oconomowoc, Wis.	3	11	22	365	17839.1	3.4	602.9
Pabst Crusader Virginia Rose 1425997 (Pabst Crusader) B. & O., Pabst Farms, Oconomowoc, Wis.	3	9	2	365	11850.8	4.0	478.2
Junior Three-Year Class							
Idaho Perfection Applause 1454885 (Sir Adna Perfection) B. & O., University of Idaho, Moscow, Idaho	3	4	21	365	19974.5	3.8	766.5
Justina Model Bessie 1520701 (Woodmont Triple Echo) B., A. F. Kilts, Fort Plain, N. Y. O., Harry Yates, Orchard Park, N. Y.	3	3	18	365	21891.1	3.1	674.6
St. Olaf S O S M Pauline Rose 1507368 (Sir Ormsby Segis Mercedes) B. & O., St. Olaf College, Northfield, Minn.	3	3	1	365	20040.4	3.1	621.1
Empire Ormsby Jewel 1546490 (Man-O-War) B., Wm. Schmidt's Sons, St. Peter, Minn. O., E. H. Maytag, Newton, Iowa	3	0	28	365	16351.0	3.3	533.0
Ceylon Ormsby Ilona 1470605 (Prince Ormsby Pontiac Ilona) B. & O., F. L. Maytag, Lake Geneva, Wis.	3	5	18	365	15358.9	3.4	524.1
Senior Two-Year Class							
Level-land Mercedes Mayo 1547797 (King Ormsby Johanna Mercedes 46th) B., F. A. Havlik, Wonewoc, Wis. O., A. C. Oosterhuis, Oconomowoc, Wis.	2	11	23	365	19655.1	3.5	692.5
Milford Topsy Ludwig Bess 1603226 (N P Re-Becky Segis Ormsby) B. & O., Milford Meadows Stock Farm, Lake Mills, Wis.	2	8	29	365	19747.8	3.2	639.5
Bonny Empire Ormsby Korndyke 1561388 (Empire Man-O-War Ormsby Segis) B., R. D. Currier, Nicollet, Minn. O., E. H. Maytag, Newton, Iowa	2	7	7	365	17972.4	3.5	631.7
Redfield Bettina Laura Prospect 1483716 (Carnation Prospect Toreador) B. & O., State School & Home, Redfield, S. Dak.	2	11	17	365	17246.8	3.1	532.2
Ionia Marathon Aaggie Echo 1557657 (Traverse Echo Model Marathon) B. & O., State Hospital, Ionia, Mich.	2	6	17	365	13157.6	3.6	477.4
Star Ormsby Korndyke Colantha 2d 1536228 (Dean Colantha Homestead Ormsby) B. & O., H. A. Dressler, Lebo, Kans.	2	6	17	365	12101.6	3.8	465.0
Junior Two-Year Class							
Oostie Josephine Inkarnation 1646019 (Inkarnation) B. & O., A. C. Oosterhuis, Oconomowoc, Wis.	2	5	22	365	20787.8	3.7	765.2
Aaggie Sensation Homestead 1569264 (Glenview Ormsby Joe Homestead) B., N. J. Klassy, New Glarus, Wis. O., A. C. Oosterhuis, Oconomowoc, Wis.	2	4	23	365	19432.6	3.5	674.7
Pabst Cascader Princess 1553590 (Carnation Sensation) B. & O., Pabst Farms, Oconomowoc, Wis.	2	1	24	365	16447.4	3.9	642.5
Silver Glen Senatara Ormsby Lass 1555610 (Senator Ormsby Fobes of Silver Glen) B., E. J. Baker, St. Charles, Ill. O., Wisconsin State Reformatory, Green Bay, Wis.	2	0	10	365	14791.1	3.7	547.7
W I S Lady Homestead Segis 1540744 (Tritomia Homestead King) B. & O., Wisconsin Industrial School, Waukesha, Wis.	2	2	28	365	16194.7	3.3	538.2
Femco Charcoal Ormsby Piebe 1528676 (Count Veeman Segis Piebe 19th) B. & O., F. E. Murphy, Breckenridge, Minn.	2	4	13	365	15885.7	3.4	538.2
Lavim Embet of U Neb 1559984 (U Neb King Lavim) B. & O., University of Nebraska, Lincoln, Neb.	2	0	13	365	12947.2	3.4	441.5
Launfal Ollie Queen 1674153 (Sir Ollie Moole Watson 7th) B., Brunnquell Bros., Port Washington, Wis. O., Wisconsin State Reformatory, Green Bay, Wis.	2	5	4	318	14001.5	3.1	436.3
Wisconsin Miss Wanda Fobes 1559099 (Wisconsin State Pietertje Fobes) B. & O., Wisconsin State Reformatory, Green Bay, Wis.	2	1	20	269	12470.0	3.3	407.9
Wisconsin Ponderosa Aaggie Fobes 1600581 (Sir Bess Burke Fobes) B. & O., Wisconsin State Reformatory, Green Bay, Wis.	1	10	18	309	11646.4	3.4	392.7
Classification B							
Full-Aged Class							
Auburn Summit Mildred 1236436 (Boast Segis Favor) B., Geo. W. Hicks, Auburn, N. Y. O., Cornell University, Ithaca, N. Y.	6	6	3	365	26567.5	3.7	995.6
Mt. Pleasant Ollie Alcartra Ormsby 1386722 (Iowana Ona Ollie) B., Bd. of Control of State Inst., Des Moines, Iowa. O., State Hospital, Mt. Pleasant, Iowa	5	6	3	365	22053.3	4.5	992.6
Mt. Pleasant Alcartra Ormsby 1036091 (King Pietertje Fayne Ormsby) B., State Hospital, Mt. Pleasant, Iowa. O., State Hospital, Woodward, Iowa	9	1	13	365	22894.1	3.7	849.7
El Capitan Betty Acme Alcartra 1504012 (El Capitan Ruby De Kol Acme) B., L. E. Dickover, Delhi, Calif. O., Decker Bros., Turlock, Calif.	6	5	29	365	24987.3	3.3	826.5
Cherokee Ormsby Araline 1174872 (Cherokee Fobes Aralia) B. & O., State Hospital, Cherokee, Iowa	6	8	11	365	19655.6	4.2	821.1
Minnehaha Pietertje Pansy 1219534 (Sir Pietertje Mamsell Ormsby) B. & O., University of Minnesota, St. Paul, Minn.	5	11	17	365	23641.2	3.4	798.4
Judy Korndyke Cloverton 775603 (King Korndyke Sarcastic Lad) B., Geo. Nickerson, Ulysses, Pa. O., J. O. Canby, Hulmeville, Pa.	12	1	15	365	23091.7	3.4	780.0
Lady Pietertje Skylark Gerben 1334445 (Columbine Pietertje Korndyke) B. & O., Agricultural College, Ft. Collins, Colo.	5	4	29	365	18943.2	4.0	761.4
Lone Fir Inka Star 1422708 (Sir Inka Colusa Beets) B. & O., J. A. Lindow, Portland, Ore.	6	2	14	365	22288.5	3.4	760.8
Madeline Piebe Colantha 1229525 (Nutmeg Colantha Sir Fayne) B., C. F. Tucker, Stormville, N. Y. O., Homestead Farms Inc., Stormville, N. Y.	7	1	12	365	22215.2	3.4	757.2
Pansco Doree Hengerveld 1281599 (Pansco Zozo of Vina) B. & O., F. F. Pellissier, Whittier, Calif.	5	6	28	365	18874.6	4.0	754.7
Lady Rag Apple De Kol Rue 1303878 (Korndyke Pontiac De Kol Rue) B., Philip Linker, Hartford, Wis. O., Lauxmont Farms, Wrightsville, Pa.	5	10	10	365	22462.6	3.3	742.3
Illini Fobes Bess 1232104 (North Star Fobes Homestead) B. & O., University of Illinois, Urbana, Ill.	6	1	24	365	21857.4	3.4	741.5
Beauty Pietertje Netherland Della 1046096 (Pietertje Ormsby Mercedes Della) B., John & Chas. Wittig, Hartford, Wis. O., J. Natwick, Ellicott City, Md.	11	0	6	365	21409.2	3.4	720.4
Correction Fayne Pearl 1206511 (Correction Fayne Burke) B. & O., House of Correction, N. Milwaukee, Wis.	6	8	16	365	20641.9	3.4	708.5
Elmhurst Wayne Beets Ollie 1190672 (Sir Ollie Ormsby Walker) B., W. S. Schaller, Limeridge, Wis. O., Mendota State Hospital, Mendota, Wis.	6	11	11	365	20874.3	3.4	708.0
Abbie Korndyke Marigale 1210354 (Nutmeg Colantha Sir Fayne) B., C. F. Tucker, Stormville, N. Y. O., Homestead Farms Inc., Stormville, N. Y.	6	4	23	365	19267.5	3.7	705.4
King Piebe of York Veeman Sunshine 1176734 (King Piebe of York) B. & O., H. E. Robertson, York, Pa.	7	1	22	365	19124.7	3.7	704.9
Elahome Educator Mercedes 1292656 (Educator) B., Emerson Ela, Madison, Wis. O., Ela & Haus, Madison, Wis.	6	1	4	365	22085.7	3.1	693.9
Aaggie Viola Segis 2d 1225194 (Brook Spring Colantha Sadie Vale) B., L. H. Myers, Conewango Valley, N. Y. O., Geo. Clark Jr., Paxinos, Pa.	6	8	27	365	20277.6	3.4	682.2
Correction Fayne Jewel 1344772 (Correction Fayne Burke) B. & O., House of Correction, N. Milwaukee, Wis.	5	7	9	365	18311.8	3.6	660.5
Holland Farm Korndyke May 1340900 (Pikes Peak Korndyke Changeling) B. & O., H. J. Luehring, Colorado Springs, Colo.	5	3	21	365	19426.7	3.4	655.3
Tritomia Beauty Ormsby Lass 1276017 (Butter Boy Tritomia Beauty) B., T. C. Wilsie, Brandon, Wis. O., Mooseheart, Mooseheart, Ill.	5	10	27	365	20895.9	3.1	655.0
Colantha De Kol Sylvia 1115066 (Daisycrest King Sylvia) B., Date Holstein Farms, Baroda, Mich. O., Archie Allison, Cheyenne, Wyo.	7	7	15	365	17025.9	3.8	651.4
Miss Ormsby Homestead Pontiac 1323066 (Sir Pontiac Piebe Ormsby Segis) B., Joy Bros., Farms Co., N. St. Paul, Minn. O., State Prison, Waupun, Wis.	5	0	9	365	17398.2	3.6	631.3
Rieckona Sunrise Miss Roseball 1238397 (Sunrise Ona) B. & O., Bell Farms, Coraopolis, Pa.	6	0	7	365	15716.4	4.0	622.4
Ormsby Sensation Abbekerk Posch 1161717 (Paul Ormsby Korndyke Posch) B., J. F. Berkheimer, Homer, Mich. O., U. S. Naval Academy Dairy, Gambrills, Md.	7	2	0	269	16385.9	3.8	620.7

Name of Cow, Sire, Breeder and Owner	Age y.	m.	d.	L. of R.	Milk lbs.	Per ct. ft.	Fat lbs.
Jeltze Canary Posch Ormsby 1395828 (Pelandale Mercedes Canary Posch)	5	6	13	365	16145.5	3.8	615.8
B., J. A. Pelanda, Modesto, Calif. O., Decker Bros., Turlock, Calif.							
Chinook Homestead Eloise 1293497 (Sir Stadacona Pontiac Homestead)	5	7	8	365	15655.0	3.4	541.8
B. & O., State College, Pullman, Wash.							
Lady Ormsby Pietertje Van Beers 1264577 (King Pietertje Ormsby Pense Gem) ..	5	9	23	365	16698.2	3.3	550.5
B., F. R. Mortimer, Thorp, Wis. O., Mendota State Hospital, Mendota, Wis.							
Katy Carnation Beechwood 1269954 (Plains Carnation Segis Hengerveld)	6	1	14	364	16787.5	2.9	493.6
B. & O., Archie Allison, Cheyenne, Wyo.							
Senior Four-Year Class							
SX Colantha Westview 1315576 (SX King Creamelle Colantha)	4	11	19	365	23594.8	3.7	878.6
B. & O., J. M. Dennis, Riverwood, Md.							
Anamosa Myrtle Wayne Ormsby 1357496 (Triune Ormsby Piebe 37th)	4	9	13	365	21323.3	3.8	799.7
B. & O., Men's Reformatory, Anamosa, Iowa							
Elahome Educator Nig 1439183 (Educator)	4	6	4	365	22472.3	3.5	779.5
B., Emerson Ela, Madison, Wis. O., Ela & Haus, Madison, Wis.							
Illini Ladoga Homestead Girl 1345181 (Prince Sylvius Ladoga)	4	11	0	365	19020.0	3.6	685.6
B. & O., University of Illinois, Urbana, Ill.							
Korndyke Segis Bess Ormsby 1509042 (Dean Segis Bess Ormsby)	4	11	9	365	17451.7	3.8	663.9
B., Walter Bros., Grove City, Minn. O., State Prison, Waupun, Wis.							
Hilda Alcartra Sylvius Lad 1433708 (Abbekerk Sylvius Lad)	4	6	19	365	17725.7	3.4	595.8
B., J. W. Innes, Woodstock, Ont. O., W. H. Landis, E. Greenville, Pa.							
Millbrae Francine Ormsby Maid 1503128 (Millbrae Korndyke Ormsby Maid)	4	7	27	306	12735.5	3.2	410.1
B. & O., Millbrae Dairy, Millbrae, Calif.							
Junior Four-Year Class							
Maple Lane Wisconsin Pride 1410664 (DeCreamCo Fobes Alcartra)	4	2	26	365	19395.2	3.6	704.6
B., Otto Neumann, Adell, Wis. O., Mendota State Hospital, Mendota, Wis.							
Milco Pabst Creator Homestead 1403861 (De Kol Pabst Korndyke Star)	4	4	24	365	20085.8	3.4	683.6
B. & O., Milwaukee Co. Insts. Farm, Wauwatosa, Wis.							
Inka Clothilde Belle 3d 1491940 (Triune Alexina Ormsby)	4	1	20	244	13775.5	3.7	512.2
B. & O., E. E. Freeman, Modesto, Calif.							
Lone Fir Inka Queen 1441097 (Sir Inka Colusa Beets)	4	0	13	365	15210.9	3.0	458.2
B. & O., J. A. Lindow, Portland, Ore.							
Hazelwood Heilo Thankful 1517277 (Hazelwood Natsey Hero)	4	3	28	365	11102.1	3.5	390.2
B., J. L. Smith, Spokane, Wash. O., State College, Pullman, Wash.							
Senior Three-Year Class							
Julia Inka 2d 1491942 (Triune Alexina Ormsby)	3	9	15	365	21695.6	3.6	771.9
B. & O., E. E. Freeman, Modesto, Calif.							
Ames Triune Lass Zeta 1502077 (Triune Pansy)	3	8	10	365	20757.0	3.5	717.4
B. & O., State College, Ames, Iowa							
Belle Faskie Triune De Kol 1462933 (Triune Alexina Ormsby)	3	10	20	365	18308.7	3.9	714.2
B. & O., E. E. Freeman, Modesto, Calif.							
Bessie Ormsby Lady Flossie 1435398 (King Bessie Ormsby Pietertje)	3	11	1	365	20548.6	3.3	678.9
B. & O., R. V. Rasmussen, Deerfield, Ill.							
N M A C Greta Julius 1508239 (N M A C Julius Korndyke)	3	6	19	365	16190.7	3.3	540.2
B. & O., College of A. & M., State College, N. Mex.							
Quonquont Model Pearl 1402444 (Sir Model Star)	3	11	26	327	14691.4	3.6	532.1
B. & O., F. U. Wells, Whately, Mass.							
Knapp Segis De Kol Ormsby 1450946 (Knapp De Kol Ormsby Abbekerk)	3	11	4	365	13237.5	3.8	509.5
B. & O., Knapp Farm, Nashville, Tenn.							
Johanna Pontiac Hengerveld Queen 2d 1509116 (Dean Colantha Homestead Ormsby)	3	7	11	326	14335.8	3.3	473.7
B., H. A. Dressler, Lebo, Kans. O., A. E. Hertzler, Halstead, Kans.							
Junior Three-Year Class							
Kanowa Minerva Posch Duchess 1684431 (Duke Pietertje Korndyke Ormsby 15th) ..	3	1	23	365	19177.0	3.3	634.6
B. & O., Decker Bros., Turlock, Calif.							
Lone Fir Miss Inka Poet, 1503973 (Lone Fir Sir Inka Cocky)	3	3	3	365	17879.8	3.5	630.6
B. & O., J. A. Lindow, Portland, Ore.							
Millbrae Sleepy Barrilos Woodbine 1527562 (Stenzel Sir Piebe Woodbine)	3	0	28	365	21082.9	2.9	621.8
B. & O., Millbrae Dairy, Millbrae, Calif.							
Illini Princess Canary Veeman 1465081 (Illini Homestead Bess Prince)	3	5	23	365	17626.3	3.4	593.8
B. & O., University of Illinois, Urbana, Ill.							
Quonquont Tobe Model 1451634 (Sir Model Star)	3	2	29	365	14749.2	3.9	574.9
B. & O., F. U. Wells, Whately, Mass.							
Lawnwood Karine Lyons Matador 1525399 (U Neb Matador Quantity)	3	5	1	365	18426.8	3.1	566.1
B. & O., Woodlawn Dairy, Lincoln, Neb.							
Enokia Ormsby Clothilde Homestead 1533715 (Clothilde Mutual Ormsby)	3	4	21	365	18786.4	3.0	555.3
B., J. M. Yungmeyer, Wichita, Kans. O., A. & M. College, Stillwater, Okla.							
Mercedes Pietertje Star 1653141 (Iowana Pietertje Ormsby Star)	3	3	17	365	17160.5	3.1	535.8
B., F. D. Deischer, Monticello, Iowa. O., V. L. Smith, Central City, Iowa							
K B K O Jane 1502381 (King Bessie Korndyke Ormsby)	3	1	0	365	14307.9	3.7	522.7
B. & O., E. O. Paul & Son, Cambridge City, Ind.							
S C S H Posch Johanna Cornelia 1507574 (Ormsby Sultan Posch)	3	2	21	365	15488.7	3.3	511.0
B. & O., S. C. State Hospital, Columbia, S. C.							
Lady Gerben Colantha Johan Burke 1521862 (Varsity Derby Matador)	3	5	19	365	14071.6	3.1	430.3
B. & O., U. S. Dairy Division, Beltsville, Md.							
Double Gerben Lady Colantha Watson 1533153 (Varsity Derby Matador)	3	3	1	365	10904.1	3.6	396.1
B. & O., U. S. Dairy Division, Beltsville, Md.							
Senior Two-Year Class							
Palanois Beauty Bess Burke 1530572 (M M Oak Ormsby Bess Burke)	2	9	5	365	18371.4	3.8	701.9
B. & O., A. T. McIntosh, Chicago, Ill.							
Millbrae Barrilos Ormsby Woodbine 1527566 (Stenzel Sir Piebe Woodbine)	2	11	3	365	21547.4	3.0	642.6
B. & O., Millbrae Dairy, Millbrae, Calif.							
Pansco Glendawn 1530742 (Pansco Champion)	2	10	5	365	18704.7	3.2	605.5
B. & O., F. F. Pellissier, Whittier, Calif.							
Minnehaha Matador Velvet 1543583 (Valentine Matador)	2	9	26	365	16704.6	3.6	598.0
B. & O., University of Minnesota, St. Paul, Minn.							
Illini Iliadoga Peep Agnes 1501170 (Illini Homestead Piebe Prince)	2	8	13	365	17057.5	3.5	594.3
B. & O., University of Illinois, Urbana, Ill.							
Minnehaha Matador Nancy 1543585 (Valentine Matador)	2	8	21	365	16766.4	3.4	562.0
B. & O., University of Minnesota, St. Paul, Minn.							
Aaggie Fayne Ormsby of Oakdale 2d 1646447 (Ormsby Johanna Mercedes Prince) ..	2	10	6	365	15588.9	3.6	561.4
B. & O., State Sanatorium, Oakdale, Iowa							
Millbrae Pansje May 1530964 (Stenzel Sir Pansje Ormsby)	2	11	1	365	17158.1	3.2	554.6
B. & O., Millbrae Dairy, Millbrae, Calif.							
Minnehaha Matador Joan 1543584 (Valentine Matador)	2	8	14	365	16542.3	3.3	543.2
B. & O., University of Minnesota, St. Paul, Minn.							
Idaho Perfection Lustrous 1528290 (Sir Adna Perfection)	2	10	2	365	15675.1	3.3	512.7
B. & O., University of Idaho, Moscow, Idaho							
Bell Farm Lillian Car Zone 1593432 (Bell Farm Car Zone)	2	7	7	365	13387.4	3.5	466.2
B. & O., Bell Farms, Coraopolis, Pa.							
Knapp Pontiac Butter Girl 1516716 (Knapp Butter Boy Abbekerk)	2	8	20	365	10891.3	3.6	397.2
B. & O., Knapp Farm, Nashville, Tenn.							
Knapp Ormsby Clorinda 1516717 (De Kol Ormsby Pontiac Cornucopia)	2	6	27	365	10287.0	3.7	382.8
B. & O., Knapp Farm, Nashville, Tenn.							
Lawnwood Lily Lad Matador 1525412 (Lawnwood Champ Waldorf Matador)	2	10	17	365	11664.8	3.1	366.1
B. & O., Woodlawn Dairy, Lincoln, Neb.							
Lawnwood Love Klaver Inka 1525413 (Sir Inka May 13th)	2	10	24	365	12305.7	3.0	364.0
B. & O., Woodlawn Dairy, Lincoln, Neb.							

Name of Cow, Sire, Breeder and Owner	Age y.	m.	d.	L. of R.	Milk lbs.	Per ct. ft.	Fat lbs.
Junior Two-Year Class							
Ames Concordia Queen Delta 1566033 (Prince Jewel Concordia) B. & O., State College, Ames, Iowa	2	5	11	365	17564.2	3.8	661.4
Lady Rue Pauline Watson Ormsby 1608803 (Sir Bess Rue North Star) B., Bureau of Dairying, Washington, D. C. O., Bureau of Dairying, Woodward, Okla.	2	3	18	365	16789.7	3.5	583.4
Daisy Pontiac Ormsby Piebe 1557007 (Mechthilde Pontiac Ormsby Piebe) B., The Pottenger Sanatorium Co., Monrovia, Calif. O., Sleepy Hollow Certified Milk Co., Petaluma, Calif.	2	5	7	365	13952.5	4.2	579.1
Carnation Superior Superba Lass 1524730 (Sir Inka Superior Segis) B. & O., Carnation Milk Farms, Seattle, Wash.	2	4	3	365	17878.1	3.2	571.0
Idaho Korndyke Eulogy 1550209 (Phymere Hello Josephine Korndyke) B. & O., University of Idaho, Moscow, Idaho	2	2	22	365	18534.0	3.1	566.2
Idaho V P Olympia 1555540 (Idaho Violet Piebe) B. & O., University of Idaho, Moscow, Idaho	2	2	9	365	18347.4	3.0	546.2
Carnation Houwtje Governess 1554592 (Governor of Carnation) B. & O., Carnation Milk Farms, Seattle, Wash.	2	1	13	365	16575.1	3.3	540.8
Kanowa Ormsby Mercedes Man-O-War 1699392 (Man-O-War 59th) B. & O., Decker Bros., Turlock, Calif.	2	4	27	365	15583.0	3.5	539.6
Illini Princess Ladoga Peep 1549201 (Illini Homestead Bess Prince) B. & O., University of Illinois, Urbana, Ill.	2	4	1	365	15954.0	3.3	532.3
Lone Fir Inka Ruby 1564087 (Sir Inka Colusa Beets) B. & O., J. A. Lindow, Portland, Ore.	2	2	0	365	16257.1	3.2	522.7
Lady Hello Ormsby Ollie 1562434 (Sir Ollie Korndyke Ormsby Johanna) B. & O., School for Blind, Janesville, Wis.	2	0	13	365	14209.7	3.6	517.8
Farmington Tritomia 1557123 (Sir Matador Mead) B. & O., State Hospital, Farmington, Mo.	2	2	9	365	16920.5	2.9	490.6
Carnation Inka Ormsby Bessie 1554588 (Sir Inka May) B. & O., Carnation Milk Farms, Seattle, Wash.	2	1	29	365	14803.8	3.3	486.6
Knapp Countess Kruger De Kol 1516718 (Breezy Lane Countess Ormsby) B. & O., Knapp Farm, Nashville, Tenn.	2	5	10	365	13271.3	3.6	483.3
Toitilla Posch 1607205 (King Rooker Posch) B. & O., R. O. Lindsay, High Point, N. C.	2	2	18	365	13974.6	3.5	482.6
Kanowa Pontiac Man-O-War 1699395 (Man-O-War 59th) B. & O., Decker Bros., Turlock, Calif.	2	2	15	365	12975.5	3.7	482.0
Knapp Midge Korndyke Abbekerk 1576033 (Knapp Butter Boy Abbekerk) B. & O., Knapp Farm, Nashville, Tenn.	2	5	4	365	12826.1	3.7	472,9
Lady Pauline Double Watson Ormsby 1608802 (King Paul Helena Walker) B., Bureau of Dairying, Washington, D. C. O., Bureau of Dairying, Woodward, Okla.	2	0	24	365	13343.0	3.5	470.9
Ashlea Marlene 1529597 (Colantha Pauline Sir Johanna) B. & O., Ashley Farm, Newtown Square, Pa.	2	3	15	365	13542.8	3.5	467.3
Ormsby Audrey 1607207 (Carnation Prince Ormsby) B. & O., R. O. Lindsay, High Point, N. C.	2	4	21	365	14709.9	3.1	458.9
Carnation Bracelet Josephine 1554586 (North Star Joe Homestead) B. & O., Carnation Milk Farms, Seattle, Wash.	2	2	15	365	12851.1	3.5	450.5
Fayne Johanna Mercedes 1544196 (Carnation Ormsby Mercedes) B. & O., Archie Allison, Cheyenne, Wyo.	2	1	21	365	14411.5	2.9	421.7
Ames Ormsby Elsie 1566034 (Ames Triune Lad Gamma) B. & O., State College, Ames, Iowa	2	1	20	365	12691.5	3.3	419.5
Bell Farm Milly Sensation 1590257 (Bell Farm Sensation Lad) B. & O., Bell Farms, Coraopolis, Pa.	2	1	19	365	12567.5	3.3	417.7
Bell Farm Romeo Aaggis 1590253 (Belle Farm Romeo Lad) B. & O., Bell Farms, Coraopolis, Pa.	2	2	26	365	11780.0	3.5	415.8
Lady Lorna Ormsby 1601387 (Carnation Prince Ormsby) B. & O., R. O. Lindsay, High Point, N. C.	2	1	21	365	12816.7	3.1	401.0
Yarland Ormsby 1601386 (Carnation Prince Ormsby) B. & O., R. O. Lindsay, High Point, N. C.	2	2	19	356	12616.5	3.1	394.7
Bell Farm Sunbeam Car Zone 1590255 (Bell Farm Car Zone) B. & O., Bell Farms, Coraopolis, Pa.	2	2	19	365	10082.3	3.8	387.0
Line Colantha Gerben Daisy 1618140 (Sir Gerben Colantha Rube) B. & O., U. S. Dairy Division, Beltsville, Md.	2	0	8	346	10391.3	3.4	348.8
Fayne Ormsby Rue 1553689 (Carnation Ormsby Mercedes) B. & O., Archie Allison, Cheyenne, Wyo.	2	0	28	335	13141.5	2.6	346.0
Classification C							
Full-Aged Class							
Winterthur Boast Ormsby Jincess 1286157 (Winterthur Bess Ormsby Boast) B. & O., H. F. duPont, Winterthur, Del.	6	0	7	365	18960.8	3.9	748.4
Aaggie Beets Soldene 1275569 (Prince Beets Korndyke Soldene) B., L. G. Roundy, West Burke, Vt. O., Jane B. Shattuck, Topsfield, Mass.	6	7	21	365	15092.2	4.0	604.5
Winterthur Donsegis Ormsby Jatrin 1342259 (Winterthur Bess Ormsby Donsegis) B. & O., H. F. duPont, Winterthur, Del.	5	3	27	365	15076.2	3.7	563.7
Zoe Pietje Segis Korndyke 1414631 (Fairholm Duke Korndyke) B. & O., C. C. Bennett, Homer, N. Y.	5	11	26	364	13604.2	4.1	553.2
Echo Pontiac Rag Apple Segis 1267661 (Echo Pontiac Car Born) B. & O., C. C. Bennett, Homer, N. Y.	5	9	21	365	12994.2	4.0	513.8
Correction Pietertje Beets 953190 (Summit King Segis Pontiac Beets) B. & O., House of Correction, N. Milwaukee, Wis.	9	7	20	329	13157.3	3.5	466.9
Lincolndale Doris Korndyke Kate 905855 (Lincolndale Korndyke Kate De Kol) B. & O., Agricultural School, Lincolndale, N. Y.	10	4	25	365	12877.7	3.4	435.6
Naomi Burke Johanna 983129 (Prince Colantha Burke Johanna) B., J. N. Jenne, Burlington, Vt. O., Agricultural School, Lincolndale, N. Y.	9	1	3	365	12630.6	3.3	419.0
Highfield Colantha Mooie 508736 (Dutchland Colantha Ladoga Prince) B. & O., J. G. Ellis, Lee, Mass.	14	8	20	365	12512.0	3.3	408.1
Senior Four-Year Class							
Fishkill Maid Inka Piebe 1330296 (King Piebe 19th) B. & O., Morgenthau & Hoose, Hopewell Jct., N. Y.	4	11	0	365	14077.4	3.5	489.7
Junior Four-Year Class							
Matchless Cheerful Storrs 1444585 (Prince Rosewood Cornucopia) B. & O., State College, Storrs, Conn.	4	3	18	365	21345.0	3.5	751.8
Senior Three-Year Class							
Winterthur Great Don Ormsby Likati 1459850 (Winterthur Bess Ormsby Great) B. & O., H. F. duPont, Winterthur, Del.	3	6	2	365	16178.3	3.8	618.1
Polly Segis Korndyke Pietje 1696198 (Fairholm Duke Korndyke) B. & O., C. C. Bennett, Homer, N. Y.	3	11	14	365	14576.0	3.9	561.5
Senior Two-Year Class							
Paulina Milk & Butter Queen 1596770 (Korndyke Changeling Pontiac) B. & O., C. C. Bennett, Homer, N. Y.	2	11	25	365	9739.7	3.9	379.2
Dora Dean Jewel Golden Segis 2d 1548001 (Waldorf Starkdale Lady Belle Lad) B., Oscar Bailey, Brewster, N. Y. O., K. O. Bailey, Brewster, N. Y.	2	8	26	365	9004.9	3.4	305.3
Aaggie Jen 1523878 (Aaggie Risinghurst) B. & O., Agricultural Exp. Station, Wooster, Ohio	2	8	27	341	8031.5	3.7	295.6
Junior Two-Year Class							
Madam Ormsby Echo Pontiac 1596783 (Korndyke Changeling Pontiac) B. & O., C. C. Bennett, Homer, N. Y.	1	11	17	365	9192.8	3.8	347.4
Fancy Ormsby Pietje Pontiac 1596777 (Korndyke Changeling Pontiac) B. & O., C. C. Bennett, Homer, N. Y.	2	1	4	365	10702.3	3.1	334.5
Priscilla Pontiac Echo Segis 1596779 (Korndyke Changeling Pontiac) B. & O., C. C. Bennett, Homer, N. Y.	2	0	6	365	8331.0	3.5	294.5

H. W. NORTON JR., Supt. A. R.

RHODE JUDGING AT PORTLAND

Announcement has just been made that Prof. C. S. Rhode (Dusty Roads to his friends) will judge the Holstein classes at the Pacific International Live Stock Exposition at Portland, Oregon, this fall. He will also judge Ayrshires at the same show. During his many years of service at University of Illinois, Dusty has judged various breeds at some of the best state fairs of the country—is judging Holsteins at Minnesota this year—and this is his first trip to the Northwest.

The Pacific International is celebrating its Silver Anniversary this year and will be held October 5 to 12, the week between Waterloo and the National. General Manager O. M Plummer has built this exposition up from the tent show that it was in the beginning to one of the greatest and best events of the kind in the country. It has been run strictly as a show for the live stock men and has had a tremendous influence on the live stock industry on the Pacific Coast. Mr. Plummer deserves the lion's share of the credit for the building up of this great exposition, which in past years has attracted exhibits from all over the Middle West and even the East as well as from the Coast and Rocky Mountain States and from Western Canada Entries close September 23.

Other Holstein judges at Western fairs are also recently announced. These include Prof. J. C. Knott of Washington State College at the Western Washington Fair at Puyallup and D. L. Fourt of University of Idaho at Utah State Fair.

Better Half

An old German and his wife were given to quarreling. One day, after a particularly unpleasant scene, the old woman remarked with a sigh:

"Vell, I vish I vas in heaven!"

"I vish I vas in the beer garten," groaned her husband.

"Ach, ja!" cried the old wife. "Always you pick out the best for yourself!"—Milwaukee Journal.

HOLSTEINS FOR SALE

16 choice young cows, freshened last May and June, all by 20,000-lb sires. Some are bred to Reserve Grand Champion at Ottawa Fair, also for sale, whose dam at 2 years made 16,645 lbs. milk, 841.25 lbs. butter, 4.04%.

Accredited
P. STEWART SNIDER
Bainsville, Ontario, Canada

BLOOD TESTING SERVICE

Prompt — Accurate — Dependable
To Help You Control Abortion
Only 50c per Sample
(Minimum Charge $2.00)

Canula and complete directions for drawing blood samples, $1.50.

Williams' Diagnosis Laboratory
58 Bronson Terrace
Springfield, Mass.

WISCONSIN Home of Honor List Breeders

Read the story of the men who BRED the Honor List point-winners of 1934 and note the big part Wisconsin has played in breeding the great producers of the country. Note that there are 56 Wisconsin breeders on the list (next state only 19). Note that Wisconsin-bred Holsteins won 1,693 points (next state 642).

Not only are Wisconsin breeders making quite a large percentage of the greatest records of the breed, but what is more important, we are BREEDING the cows that are making good in other states.

WISCONSIN HOLSTEINS WILL MAKE GOOD FOR YOU
Let Us Tell You More About Them

The Holstein-Friesian Association of Wisconsin
Laura Krey, Acting Secretary, Route 6, Madison, Wis.

Rawleigh Korndyke Creator 702348

Born January 20, 1935

This week's offering is a promising young son of KING BESSIE KORNDYKE CREATOR from a dam with 823 lbs. butter in Class B at 3½ years, and 629 lbs. in Class B as a junior two. The second dam is one of the few cows to make 30,000 lbs. milk in Class B.

The sire is a son of King Bessie from a Creator dam and his seven nearest yearly tested dams average 1,148.79 lbs. butter.

SEND FOR PEDIGREE OF THIS GREAT YOUNG PROSPECT
With Enormous Production on Both Sides

RAWLEIGH FARMS The W. T. Rawleigh Co. Freeport, Ill.

Bull Ready for Service

Sired by

BAKER FARM BRAND

whose two nearest dams are both 1000-lb. cows with 4% test.
The dam is sired by Iowana Ormsby Fryslan. She has 723 lbs. butter in her first 262 days and is still on test.

U. S. NAVAL ACADEMY DAIRY
Gambrills, Md.

SPECIAL OFFERING

Entire herd, negative, Holsteins—18 pure breds—11 grades. Among them is a daughter of Pietertje Ormsby Mooie Lad Deila (a full brother to the great Mooie cow at Dunloggin and maternal brother to Johanna Rag Apple Pabst 3d) with 791.3 lbs. fat in C. T. A. with average test of 4.34%. Also two of her daughters with over 400 lbs. fat. One of the best herds in Wisconsin.

Write at once for information, or better yet wire immediately. This herd will sell quickly as it is one of the finest ever offered for sale.

INTER-COUNTY DAIRY CATTLE ASSOCIATION
Waukesha, Wisconsin
(Affiliated with Waukesha Co. Holstein Breeders' Ass'n)

MAKE FEEDS GO 1/3 FARTHER

"JAY BEE" Cracker Jack Grinds every grain—roughage grown: fine, medium coarse; cool—uniform. All steel construction. Practically indestructible. Lifetime service. Lowest operating—upkeep cost. Long life swing steel hammers. Quick changing screens.

World's Standard Grinder—for capacity, economy, durability. Operates with any farm tractor. Wagon box or 2-sacker type collector optional, at no extra cost. Governor controlled *Drag Feeder-Mixer* (optional) makes possible any grain—roughage mixture. "JAY BEE" PORTABLE for farm to farm grinding. Real money maker. Write quick for facts, low prices, terms, etc.
J. B. SEDBERRY INC. 148 Hickory St., Utica, N. Y.

Show EQUIPMENT by WESTON

Improve your chances for blue ribbons with better show ring equipment. You'll appreciate our prices on fine show halters for cattle—also on blankets, horn weights, brushes, instruments, standard remedies, tack, etc.

Get this FREE 32 PAGE CATALOG SEND POSTCARD for YOUR COPY

WESTON MANUFACTURING & SUPPLY CO.
467 Speer Blvd. Denver, Colo.

WOODCRAFT HOLSTEIN HERD
We take pleasure in announcing the sale of a half interest in—
WOODCRAFT QUANTITY WIMPLE
To Mr. Leonard J. Iserne,
Offerle, Kansas
MODERN WOODMEN OF AMERICA SANATORIUM
Woodman, Colorado
Federally Accredited — Negative
"Every Female Bred by Us"

When in Need of
LIVE STOCK PICTURES
Send for
Cook & Gormley
Union Stock Yards,
Chicago, Ill.

Strohmeyer, Inc.

Photographers of Animals
P. O. Box 788
White Plains, N. Y.

Graceland Holstein-Friesians

(ACCREDITED HERD)
Headed by Colantha Sir Pontiac Korndyke 407201, the 5-generation 30-lb. sire. His nearest dams average 30.71 lbs.

Franklin N. Strickland
Providence, Rhode Island

Walt Schmidt (of Man-O-War Fame)

Writes:

"Your ALL-AMERICAN PEDIGREES are stupendous, Colossal and just the finest pedigrees that we have ever seen."

YOU TOO CAN HAVE ALL-AMERICAN PEDIGREES

Order 25 of Your Herd Sire Today

$3.25 Will Do the Trick

National Pedigree Co.

VID VYE, Manager. Waukesha, Wis.

P. S.: If you are going to have a sale, get our catalog prices first. We do quality work for leading breeders and sale managers in every state from Maine to California.

Successful Sales

DEPEND ON THESE THREE IMPORTANT FACTORS

1. THE QUALITY OF THE CATTLE
2. THE BUYERS AT YOUR SALE
3. THE SALES FORCE

The first, and most important, factor is up to the seller. Getting the buyers to your sales, furnishing the proper sales force and handling the various details, is a matter of sales management.

OUR EXPERIENCE IN SALE MANAGEMENT CAN HELP YOU GET THE TOP DOLLAR FOR YOUR CATTLE

Melin-Petersen Company

203-A Gorham Building Minneapolis, Minnesota

PEDIGREES

4-Generation

8 copies	$1.25
12 copies	1.75
25 copies	2.00

Write for samples and catalog prices

WISCONSIN LIVE STOCK ADVERTISING COMPANY

Madison, Wis.

HOLSTEIN PRINTERS

FOR OVER A THIRD OF A CENTURY

THE CORSE PRESS

SANDY CREEK, N.Y.

Experience

gained in hundreds of sales from Coast to Coast over a period of more than 20 years, should help us make your sale the greatest possible success. Ask for our proposition.

E. M. HASTINGS

Holstein Sale Specialist Pulaski, N. Y.

PEDIGREES

4-gen., 3 copy, 2 colors	$1.00
Large 4-gen., 3 copy, 2 colors	$1.50
5-gen., 3 copy, 2 colors	$2.00

Oldest compilers in the country. Orders given prompt attention. Sales managed successfully since 1912.

Low Rates for Sale Catalogs

BACKUS PEDIGREE CO.

Box E Mexico, N. Y.

Smiles

Not Worth It

A boy entered a grocery store and said to the storekeeper:

"Gimme a dime's worth of asafetida."

The storekeeper tied up the package and the boy said: "Dad wants you to charge it."

"All right; what's your name?"

"Shermerhorn."

"Take it for nothin', he said. "I ain't goin' to spell 'asafetida' and 'Shermerhorn' for no dime."—Goodland News.

Slight Difference

"Did you enjoy your dinner, sir?" asked the solicitous restaurant proprietor.

"Yes, except the sweet. That was terrible."

"Did you have the plum tart or lemon pie?"

"I don't know. It tasted like glue!"

"Ah! It was the plum tart. The lemon pie tastes like paste."—American Legion Monthly.

His Error

A simple countryman saw a gaudy-plumaged parrot on the roof of his cottage.

He climbed up to capture it.

The parrot looked at him and said sharply, "What do you want?"

The countryman touched his cap. "Beg pardon sir. I thought you was a bird."—Vancouver Province.

Dare You!

God hates a Coward. Try Our Hamburgers.—Advertisement in the Bismark (N. Dak.) Reminder.

The Easiest Way

Young Senator—"When anybody comes around talking about some new theory you always indorse it."

Old Senator—"Yes. I'd rather indorse it than have it explained to me."—Pathfinder.

Reason

"How did George break his leg?"

"Well, do you see those steps over there?"

"Yes."

"Well, George didn't."—Stray Stories.

Fair Warning

She—"My little brother will tell if he sees you kissing me."

He—"But I'm not kissing you."

She—"Well, I thought I'd tell you anyway."—Tit-Bits (London).

No Favors

Son—"Say, Dad, that apple I just ate had a worm in it, and I ate that, too."

Parent—"What! Here, drink this water and wash it down."

But Junior shook his head. "Aw, let 'im walk down."—Arcanum Bulletin.

Cause and Effect

Teacher—"My goodness, Willie! How did you get such dirty hands?"

Willie—"Washin' my face."—Atlanta Constitution.

SCHOOL DAYS ARE HERE AGAIN

Each year we supply hundreds of schools throughout the country with information about Holstein cattle and Holstein milk.

For the new school year we have prepared an attractive "school package" of booklets and pictures which we will send to any teacher upon request, free of charge.

If you wish us to furnish one of these "school packages" to your school please inform the teacher of this offer and ask him to write us. Most of these requests come from Vocational Agriculture teachers but the material will be sent to any teacher requesting it.

Our 1935 school package includes pictures, pamphlets, circulars, score cards, etc., sixty items in all.

Be sure that your teacher takes advantage of this opportunity.

Requests for school packages should be sent direct to:

The Extension Service
HOLSTEIN-FRIESIAN
ASSOCIATION of AMERICA

448 W. Washington Ave. Madison, Wis.

From the Highest Record Daughter And by the Most Promising Son } of King Bessie

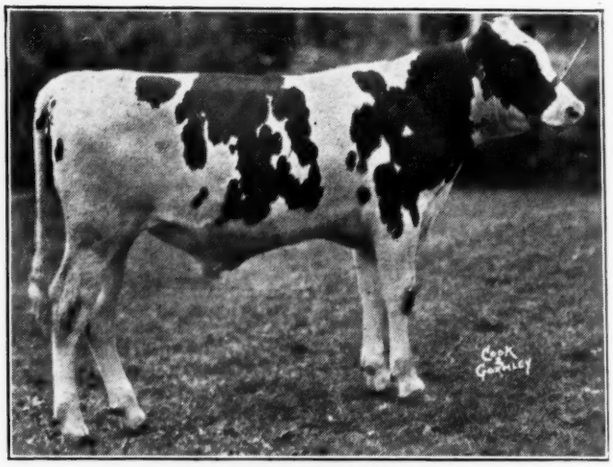

KING BESSIE PLUS 7th
Born Jan. 5, 1935

HIS DAM

BESSIE ORMSBY FIDELIA

Butter 365 days	3½y	1,159.6
Milk		23,781.3
Average % fat		3.9
Butter 305 days	3½y	1,038.6
Milk		21,253.5
Average % fat		3.9

KING BESSIE'S Highest Record Daughter to Date.

What a prospect this bull is! A double grandson of King Bessie, from his highest record daughter and by the bull that we consider his most promising son—KING BESSIE PLUS, the bull that is second only to King Bessie himself in service at Elmwood today.

Note the splendid udder and the great strength and beautiful type of his dam, pictured here—a great 3.9% heifer.

One granddam is **PEARL ABBEKERK DIXIE,** famous 1,208-lb. 3.8% Canadian-bred cow and next to Queen Bessie perhaps the greatest breeding cow we ever owned.

The other granddam is **JOHANNA RUE KORNDYKE PABST,** a 964-lb. four-year-old, second prize aged cow at Eastern States 1928, and a sister to the famous Johanna Rag Apple Pabst.

HIS FIVE NEAREST DAMS HAVE RECORDS AVERAGING

1,257.34 Lbs. Butter — 26,019.9 Lbs. Milk — 3.86% Test

WRITE OR WIRE FOR PEDIGREE AND PRICE

A GREAT WEEK FOR THE BESSIES

The last week of August this year saw three different offspring of King Bessie win Grand Championships at three of the largest and best shows of the year—Ohio State Fair, Wisconsin State Fair and the Canadian National Exhibition.

That week we divided our ALL-BESSIE SHOW HERD into two groups and showed at both Ohio and Wisconsin, winning PREMIER BREEDER at both shows and PREMIER EXHIBITOR at Ohio. Read the reports of these shows in this issue and watch for reports from later shows.

THE BESSIES ARE MAKING SHOW RING HISTORY THIS YEAR
As They Have Every Year Since 1927
And Their Work in the Test Barn is Equally Sensational
BUILD SHOW TYPE — PRODUCTION — HIGH TEST — WITH A BESSIE BULL

ELMWOOD FARMS

DEERFIELD **(Phone Lake Forest 2421)** **ILLINOIS**